TUESDAY, NOVEMBER 28, 1911. PAGE ONE

CITY EDITION.

The Daily Courier.

Average Daily Circulation Last Week 7,355.

PRICE, ONE CENT.

VOL. 10, NO. 16. CONNELLSVILLE, PA., TUESDAY EVENING, NOV. 28, 1911. EIGHT PAGES.

MRS. BECK WILL KNOW HER FATE TOMORROW

Justice Ulery Reserves His Decision in Scottdale's Famous Fire Case.

WOMAN IS CALM AND CONFIDENT

Hearing Was a Long One and Much Was Told of Purely Circumstantial Matters—Great Crowd Gathered in Street and Gazed at Court Room.

Special to The Courier.

SCOTTDALE, Nov. 28.—Mrs. Elizabeth Beck was given a preliminary hearing before Justice of the Peace C. H. Ulery last evening on a charge of arson, the allegation setting forth that the woman set fire at several places in her home on the night of October 12. This was the closing of one of a series of fires, one but a few hours before in the same house, the others destructive of much property in the business portion of town. Mrs. Beck was not considered the author of any of the other fires, the charges being made to cover but the one. The decision of the justice was reserved until Wednesday.

The hour of the trial was kept secret so far as possible, but at 7.30 a crowd had gathered in front of the office in Pittsburg street and this crowd grew larger as the evening wore on until there was a couple of hundred people standing mutely staring up at the windows on the second story of the Loucks building where the hearing was in progress.

Mrs. Beck was looking extremely well so traces showing of dashes of carbolic acid which scarred her face Hallowe'en night, when she said she was attacked at the home of her mother, Mrs. Henrietta Staam. She was neatly dressed in a black coat and waist and wore a fur toque with autumn colors. During the hearing she was composed and exhibited no signs of nervousness. Accompanying her was her sister, Mrs. Warhe t. Opposite them on a stool at the other side of the desk where the justice sat was the husband, John Beck, the popular engineer of the Uniontown Express, round faced, cool and collected, and with smiling face most of the time. Husband and wife exchanged frequent glances of confidence and both of them seemed more like two spectators watching some pleasing drama unfold than that they were the central figures of a grim play which a roomful of people saw and heard with absorbed quiet.

P. H. Gaither and C. E. Whitten, attorneys of Greensburg, represented Mrs. Beck, and were accompanied by S. B. Feight, the court stenographer. Miss Sadie McArdle was also present and also took a full stenographic report of the hearing. Borough Attorney F. B. Folk sat near and listened to the hearing. Justice Ulery conducted what Mr. Gaither called the investigation in a complete manner and with care.

A number of witnesses were examined, and complete latitude was afforded Mr. Gaither in his questioning for the defense, so that it is certain everything about came forth. T. N. Miller, who testified that had been the operative of a Pittsburg detective agency for 11 years, was the last witness called and the most important perhaps.

He described his coming to town, hearing the fire alarm in a downtown hotel and going to the house, which he was informed by someone was the Beck house, and going all through it that night. He testified that one of the fires had been under a couch, there being no heat there indicating the fire at least half an hour before, several burned and partly burned matches under the couch, and similar matches in the house. He said he found three bottles that had contained carbolic acid or oil, and that the odor of both was strong in the house. He found a pile of tobacco, apparently a crushed cigar, with an odor of carbolic acid about it, and found a box of cigars that seemed like the broken one in another room, the crushed tobacco being in a neat pile in the dining room. He said he found an oil can and a carbolic acid bottle, which he asked Mrs. Beck to save for him, but when he went after them the next day they were refused. He said he did not know who had been in the house after the fire before he arrived. He submitted some samples of handwriting or printing by Mrs. Beck which he said she gave him willingly, his idea being to compare them with "anonymous notes which were found in the backyard and with the letters "P. G." scratched on the piano. Some anonymous letters he went after on Sunday were refused, he said. The letters he had and some other papers were marked as exhibits in the case.

Chief Frank McCadden told of posting the State troopers at different parts of town, and hurrying to Beck's when the fire alarm was sounded. He was in the house but a minute or so, there was no fire then. He said he hurried over to get Mr. Harris and the two dogs, an English and a Cuban bloodhound. He was told they were, but on the way over that Harris said the dogs could not take the trail, and that it was no use trying there. He was asked for no explanation of this, and continued that when they got over the Burgess Ellis told them to make a try as the townspeople were howling that nothing was being done about the fires, and taking the dogs out would tend to satisfy the citizens somewhat. One dog did not work and Harris shoved the other out the front door, and the latter, the Cuban gave tongue. Chief McCadden described the winding route the dogs took and that every once in a while the dog seemed to

(Continued on Page Five.)

Duquesne Limited's Diner is Now Being Run Through to Cumberland

The dining car of the Duquesne Limited no longer lays over in Connellsville. When the new schedule went into effect Sunday it carried with it the arrangement that the dining car is to be taken to Cumberland, where it will be attached to the Duquesne Limited returning westward.

The change is made for the benefit of passengers on the Duquesne Limited who are from towns along the Fairmont branch. It will now be possible for Uniontown, Morgantown and Fairmont passengers going east on the Duquesne to take supper on the train, while those coming west will be served breakfast before arriving in Connellsville.

COUNTY OFFICIALS' BONDS APPROVED BY COURT TODAY

Controller and Commissioners Filed Them—Sentence Court Is Held—Verdict in Coal Suit.

Special to The Courier.

UNIONTOWN, Nov. 28.—The bonds of four county officers were presented in court today and approved. They were those of County Commissioners John S. Langley, Charles H. Nutt and E. H. McClelland for $10,000 each and Controller Harry Kisinger for $20,000.

A few sentences were handed down. Luigi Santell was sent to jail for 30 days for assaulting his wife. Jacob Raum was given 60 days to the workhouse for assaulting an officer. Henry White was given six months to the workhouse for enticing a minor for immoral purposes. Reuben Wilgus drew a $50 fine and 20 days to jail, the minimum sentence for furnishing liquor to two girls under age.

The habeas corpus case was heard today of Rosie Boran against her divorced husband, Paul Boran. The court ruled that the two year old child belongs to the mother and directed the husband to turn it over to her. Mrs. Boran will pay the costs.

Della B. Detail was granted a divorce from Arthur Detail on grounds of desertion.

The jury last night returned a verdict for the defendant in the suit of W. M. Henderson and James S. Pates against the Rocks Coal & Coke Company. The plaintiffs wanted damages aggregating $60,000 for the illegal mining of coal under their property in Brownsville township.

The defense claimed there had been no trespass and that the only coal mined was that which belonged to the company. The jury agreed with the defense and returned a verdict accordingly.

NEGRESS CONFESSES SHE KILLED WHOLE FAMILY

Believed Deed Was Committed in a Spirit of Religious Frenzy. She Aided in Another Murder.

United Press Telegram.

LAFAYETTE La., Nov. 28.—Clementine Barnefut, aged 18, a negress, today confessed to the police to the murder of Norbert Randall, a negro, his wife and four children Saturday night. She admitted also that she assisted in the murder of four members of the Andrus family, also colored, last February.

The heads of the victims were split with an ax. When the woman told her story she punctuated it with hysterical laughter. She declared that the Randalls' refused to obey "church orders."

Clementine is a deaconess is a negro church at Sacralice. She admitted that her father aided in the Andrus murders and declared that it was the "order of God."

COL. B. F. BOYTS WILL BE BURIED ON THURSDAY

There Will Be Services in Trinity Lutheran Church and Interment in Hill Grove Cemetery.

The funeral of the late Col. Benjamin Franklin Boyts, who died suddenly Sunday night, will be held Thursday afternoon at 2.30 o'clock from Trinity English Lutheran church, of which he was one of the founders. Rev. Ellis B. Burgess will officiate. The body will be laid to rest in Hill Grove cemetery.

Mrs. Boyts arrived from Washington last evening and this morning Prof. and Mrs. Webster Edgerly and their two children came from Hopewell, N. J.

The following employes of the company will serve as active pallbearers: George A. Snyder, Cyrus M. Stoner, R. E. Withers, Joseph Herwick, W. E. Penn and J. L. Haines.

HUGH COLL VERY LOW.

Hope For Recovery of Frick Veteran is Abandoned by Family.

Word was received here today that Hugh Coll, the veteran H. C. Frick Coke Company official, who retired from charge of the water supply system a few years ago and went to a farm near Easton, Md., cannot recover from the attack of pneumonia, from which he has been suffering for more than a week.

Mrs. Raymond S. Coll and son, Raymond R., and Mrs. H. J. Coll will leave this evening for Easton.

Isaac Lindley Dead.

Isaac Lindley, a life long resident of Washington county, died yesterday in North Strabane township at the age of 84.

Pittsburg Hunter Stricken.

George Wells, a Pittsburg man, was stricken with paralysis yesterday while hunting bear in the vicinity of Kane, Pa.

Postoffice Challenge.

The Uniontown postoffice employes have challenged the Connellsville employes to a game of basketball.

YOUGH AND BUFANO BANKS IN COMBINE

Effective December 1 the Two Institutions Will Consolidate.

BANCO BUFANO IS ABSORBED

The Well Known Italian Banker Will Have Charge of the Foreign Department of the Yough National Bank—New Quarters Planned.

Announcement was made today that negotiations have been concluded for the merger of banking interests by which the Banco Bufano is taken over by the Yough National Bank. The Yough National is to operate a foreign exchange with Pasquale Bufano in charge as manager. The arrangement becomes effective December 1, when Mr. Bufano retires as the head of a banking business which he established 21 years ago and which has been conducted along efficient and effective lines. In connection with the foreign exchange, the steamship agency will be maintained as at present, under Mr. Bufano's management.

It is the intention of the Yough National Bank to eventually locate its foreign department in the storeroom now occupied by German & Company, adjoining the bank, but this may not be accomplished for several months. Until that time the foreign department will be operated in Mr. Bufano's present quarters on South Pittsburg street.

This latest move on the part of the Yough National Bank is largely due to the foresight of Cashier R. R. Floto, who took charge of the institution in 1906. The bank has gradually forged to the front under his guidance. Always one of the most substantial institutions, today it is one of the strongest in Fayette county, and growing rapidly. It was incorporated as a National bank in 1893, although it entered the field as the Youghiogheny bank in 1871 and is Connellsville's oldest banking institution. The officers and Directors of the Yough National Bank are President Joseph Soisson, Cashier R. R. Floto, W. F. Soisson, Dr. M. B. Shupe, H. M. Kephart, S. J. Harry, Dr. H. C. Hoffman and W. F. Stauffer. The late B. F. Boyts was a Director and Vice President.

Pasquale Bufano came to Connellsville about 21 years ago. Ten years later he established the banking business which now bears his name. For a time the firm was known as Bufano & Rutsek, but Peter Rutsek withdrew from the firm after a brief partnership to establish a bank for himself. But a few years ago Mr. Bufano purchased property on Pittsburg street and erected the four story brick building which his bank now occupies.

M'NAMARA INVESTIGATOR ARRESTED FOR BRIBERY

Prosecution Alleges He Handed Tentative Juror Lockwood $500. Lockwood Arrested at Same Time.

United Press Telegram.

LOS ANGELES, Cal., Nov. 28.—Bert Franklin, former Deputy United States Marshal here and now chief investigator for the McNamara defense, was arrested today by Samuel Brown, chief investigator for the prosecutor on a charge of attempting to bribe C. N. Lockwood, a prospective juror in the trial.

Brown asserted that he and Detective Jerke, Ong, Campbell and Holmes, saw Franklin pass $500 to Lockwood this morning. Lockwood was also arrested.

The court today qualified for examination the eleventh venire. The jury attended the funeral of Charles, brother of Juryman J. D. Sexton.

New Juror in Stokes Case.

NEW YORK, Nov. 28.—(Special.) A new juryman was today selected to replace Perry Hinkel, who was dismissed yesterday, and the trial of Lillian Graham and Ethel Conrad, charged with shooting W. E. D. Stokes was resumed. Stokes took the stand and the court stenographer read all the testimony he had given thus far.

Fire Destroys Roof Garden.

PITTSBURG, Nov. 28.—(Special.) Fire destroyed the roof garden of the Hotel Lincoln today causing excitement among many theatrical people, guests of the hotel. The damage will amount to $4,000.

Patterson Case In.

DENVER, Col., Nov. 28.—(Special.)—Both sides in the Patterson murder case rested today and Judge Allen finished his charge to the jury at 11 o'clock.

Rain turning to snow, much colder tonight; Wednesday, snow flurries and colder; cold wave on way, is the noon weather forecast.

Although the temperature did not fall, a severe windstorm swept this vicinity throughout the night. It continued today, being probably most severe during the morning. Little or no damage was reported despite the violence of the gale.

Last night, indications pointed to rainfall in event the temperature remained mild, but up to noon today the dampness failed to develop.

SCHOOL DIRECTORS GO TO PITTSBURG ON BRADY SUIT

It is Possible That the Case May Not Be Reached in the Federal Court Before Tomorrow or Next Week.

Nearly all of the 22 men comprising the Connellsville School Board went to Pittsburg this morning to attend the trial of the suit brought against them in Federal court by Miss Emma Noyes Brady, a former teacher. Miss Brady wants $25,000 damages for injuries she is alleged to have sustained as a result of the gas incident in the new High School last May.

It was stated today that the case may not be reached before tomorrow and a continuance until next week may be secured, but the Directors went to be on hand. Sterling, Higbee, & Matthews are appearing for all the Directors except Charles H. Baisley and James S. Darr. The Directors left on No. 3 for Pittsburg today.

Y. M. C. A. BASKETBALL.

First Game Will Be Played on Thanksgiving Evening.

The opening of the basketball season at the Y. M. C. A. gymnasium will be celebrated Thanksgiving evening when the Intermediates will meet the R. E. M. A. team of Uniontown.

Physical Director C. J. Kilbourne expects to book a number of fast opponents for his various class teams during the winter.

One Twin Died.

The stork visited the home of Mr. and Mrs. E. G. Henry near Moyer for the first time on Friday morning and left twin baby girls. Eleven hours after their birth one of the babies died, the funeral taking place from the Henry residence Saturday. Mrs. Henry was formerly Miss Lillian Kuhns. The mother and other child are getting along nicely.

To Have New Office.

Dr. R. S. McKee has rented the Whiteley property on Main street, West Side, and will fit up the three rooms on the first floor for offices. When the improvements are completed the rooms will be modern in every respect.

Mrs. Struble Dead.

Mrs. George Struble, aged 50 years, a resident of Fayette county for many years, died last night of heart disease at her home at McClellandtown. She is survived by her husband, who is a well known farmer. Notice of funeral later.

Improve Fire System.

The Washington Town Council last night voted $10,000 to improve the fire system. The appropriation includes $5,300 for an automobile fire wagon.

Many Are Lifted.

From yesterday morning at 7 o'clock until last night at 9 o'clock 1,713 passengers were carried on the elevator to different floors of the First National Bank building.

Maccabees Will Meet.

The regular meeting of the ladies of the Maccabees will be held this evening in Odd Fellows' hall. A large attendance is desired.

Rolling Mill Starts.

The Kittanning Steel & Iron Company yesterday put 14 furnaces in operation in the rolling mill after a five months layoff.

Dry Hill Diphtheria.

Case of diphtheria was reported yesterday. The victim is the 10 year old son of George Basinger of Dry Hill.

Bloomsburg Editor Dead.

William T. Eyler, editor of the Bloomsburg Press, was found dead in a Harrisburg hotel yesterday.

Lawrence County Man Dead.

Samuel D. Witherspoon, aged 83, is dead at Little Beaver township, Lawrence county.

Meyersdale Farmer Stricken as He Walked Along Road Near Meyersdale

MEYERSDALE, Nov. 28.—Henry Baugard, a well known German, who resides about two miles south of town, and who was engaged yesterday morning in hauling fertilizer to his farm from this place, while walking alongside of his wagon on the State road, a half-mile west of town, just opposite the residence of H. L. Crith, sank to the ground and was dead before medical aid could be secured. Heart disease was the cause of his death.

He leaves a widow and several grown children. Deceased was a member of Amity Reformed church of this place. The funeral services will be conducted on Wednesday by his pastor, Rev. A. E. Truxal, D. D. Interment in the Reformed cemetery. Deceased was aged about 60 years.

CHARLES BOSLEY DIES FROM GRIEF

Shock Over Death of Col. Boyts Too Much for Veteran Employe.

HEART FAILURE WAS THE CAUSE

Had For Nearly 20 Years Been Employed by Boyts, Porter & Company—Was 66 Years of Age and Survived by a Large Family.

Grief stricken over the death of his employer, Col. B. F. Boyts, Charles G. Bosley, a laborer employed by Boyts-Porter & Company for nearly 20 years died suddenly last evening at 7 o'clock at his home at Snydertown. Mr. Bosley had worked up until noon yesterday, when the plant was closed on account of the death of Mr. Boyts. Members of his family say he seemed greatly affected over the death of Mr. Boyts and had little to say. He had a weak heart and the shock of his employer's death is supposed to have brought on the attack which resulted in his death. He was ill about an hour. A physician was summoned but life was extinct when he arrived at the Bosley home. The funeral will take place from the Bosley residence Thursday morning at 10 o'clock. Interment in Chestnut Hill cemetery.

Mr. Bosley was born in Maryland, June 10, 1845. He was 66 years, five months and 18 days old. For over 22 years he resided with his family on the West Side. He married Miss Dorothy Ellsworth. The widow and the following children survive: Mrs. K. T. Carlson of Leisenring No. 1; Frank T. Bosley and Mrs. J. P. Harper of the West Side; Miss Nannie Bosley, Chas. G., William, George, Carlton and Dorothy, at home. Mr. Bosley was a man of quiet disposition and had a wide circle of friends to whom his death came as a great shock. One brother, Harry C. Bosley, of Philadelphia, also survives.

GOT ONE BEAR.

Local Nimrods Not So Successful in Center County This Year.

E. M. Hoffman, F. H. Harmening, W. H. Carson, A. S. Silcox, R. S. Patterson and James Blake returned home last night from a three weeks' hunting expedition in Center county. The hunters camped out and while their trip was a delightful one they captured but little game. Mr. Carson shot a small bear, the only game brought home by the party.

It was the fourth trip made to Center county by Mr. Hoffman and until this occasion he always came home with a nice lot of game. He stated this morning that he saw more game the fourth trip but was not successful in landing it.

BIRDS FIND SHELTER IN ELECTRIC SIGN LETTERS

Nearly a Dozen of Them Perched Among the Lights of Wright-Metzler Company's Sign Last Night.

Nearly a dozen sparrows last night sought refuge from the high wind among the letters of the Wright-Metzler Company's electric sign. The letters are of sufficient depth to afford a comfortable roost for the birds and they nestled between the lights on several convenient roosts.

The birds seemed to prefer the western exposure of the sign, although the wind seemed blowing in that direction. The space between the lamps on the horizontal portions of the letters was just sufficient for a good sized sparrow to cuddle in a heap without getting too close to the globes.

ENLARGING STOCKYARDS.

Twenty Additional Pens Will Be Finished in Four Weeks.

Twenty additional pens are being built at the Connellsville stockyards, east of town, which will increase the number from 60 to 80. It was stated that while business is slack at this time, the extra pens will be needed.

It is the intention to have the new pens completed within the next four weeks.

Turkey at Hospital.

At least 22 patients will spend Thanksgiving at the Cottage State hospital. As heretofore a turkey dinner will be served and Miss Mabel Craft, the superintendent and her efficient corps of nurses will make the day as pleasant as possible for the patients.

Stork Left a Boy.

The stork paid its first visit yesterday afternoon to the home of Mr. and Mrs. George Hepner on Eighth street and left a ten pound baby boy. Mr. Hepner is a well-known B. & O. flagman.

MANIA FOR BREAKING WINDOWS IS COSTLY

William Tallover Does 72 Hours for Running Amuck and Faces Serious Charges Before Squire.

William Tallover, colored, was arrested yesterday afternoon about three o'clock by Chief of Police Geo. Hetzel and Officer James Francis for being drunk and fighting on Connell avenue. He was given 72 hours. Tallover went very drunk to his home yesterday afternoon. His father-in-law, George Robinson was nursing his eight months old child. Tallover began smashing the windows and later picked up a glass fruit jar and threw it at Robinson. The jar broke and cut Robinson's right cheek. Flying pieces also cut his head and cut the baby about the face. Mrs. Tallover took the baby and fled from the house and her father, 60 years old, went to the Cottage State hospital.

Tallover left home and went to the home of Lulu Glass, also colored, on Connell avenue. He proceeded to smash the window glass at the Glass home. Flying bits of glass cut Lulu on the hand. Robinson made information before Squire Clark charging Tallover with assault and battery, while Mrs. Glass made information before Squire Clark, also charging him with assault and battery and felonious cutting. The warrant was sworn out by Constable B. Rottler.

CHINESE REBELS CAPTURE NANKIN AFTER HARD FIGHT

Foreigners at Han-Yang Prepared to Offer Stubborn Resistance if Attempt is Made to Massacre Them.

United Press Telegram.

SHANGHAI, China, Nov. 28.—The rebels captured Nankin today. Desperate hand to hand fighting occurred and 700 Imperialists and 500 rebels were killed.

At Han-Yang, according to advices, the foreigners have barricaded the streets leading to their concessions and are prepared to offer a desperate resistance if an anti-foreign outbreak occurs. Maxim guns have been mounted. It is not believed, however, that the foreigners could withstand a vigorous attack.

The situation at Han-Yang is more critical than during the Boxer uprising. Many foreigners are fleeing. The imperialists are looting houses and killing the natives suspected of sympathizing with the rebels.

FRENCH STEAMER SWEPT BY WAVES IN STORM

Four Seamen Swept to Their Death in What Amounted Almost to a Tidal Wave on Thursday.

United Press Telegram.

NEW YORK, Nov. 28.—The French steamer Saint Anna arrived here today from Naples and reported that Thursday she encountered a terrific southwester and a giant wave that washed her decks and caused the deaths of four seamen. A number of seamen were also seriously hurt.

The Saint Anna left Naples November 14, with 1,029 passengers. After striking the Atlantic, the wave, which resembled a tidal wave, swept decks and carried four men overboard. Three of the men were drowned while another seaman was injured by being struck by the wave and died later. On Saturday the ship encountered a cyclone.

VETERAN DIES.

Moses R. Wortman Was For Many Years a B. & O. Engineer.

Moses Ross Wortman died late Friday at his home in Cumberland as the result of a stroke of paralysis which he suffered Friday at noon. Mr. Wortman and Robert Reynolds, owner of the property, were engaged in putting a roof on the rear portion of the house. Medical aid was summoned at once but Mr. Wortman never regained consciousness.

When quite a young man Mr. Wortman was a Baltimore & Ohio fireman on the Connellsville division and in due time was promoted to an engineer. He ran a locomotive on the Connellsville division for many years. Mr. Wortman is survived by his widow, whom he married at Scottdale 34 years ago, five children, Smith Wortman of Dunbar, a brother, Mrs. Beall Ding of Lemont, a sister, and Andrew Wortman of Dunbar, a nephew.

Governor Cannot Attend.

Governor John K. Tener will not be present at the dedication today of the new Central High School, Homestead, but has delegated Dr. Nathan C. Schaeffer, State Superintendent of Public Instruction to represent him. Dr. Schaeffer will make an address at the dedication exercises in the evening.

Licensed to Wed.

James E. J. Shea of Pittsburg and Mary S. Trimble of Scottdale, Maude I. Cunningham of Mt. Pleasant and Ross G. Menoher of Ligonier were granted marriage licenses in Greensburg yesterday.

CULTURE CLUB FOR EARLY SHOPPING

Meeting Yesterday Advocates Xmas Purchases Before Dec. 15.

HAS ALWAYS FAVORED THE IDEA

Dr. S. G. Dixon of State Health Department Tells Why Early Shopping Prevents Disease—Already the Stores are Displaying Wares.

The Woman's Culture Club is for early Christmas shopping. At the meeting yesterday the communication of the Consumers' League advocating that purchases be made before December 15 was heartily endorsed. The Culture Club has always advocated early Christmas shopping and this year will reiterate its recommendations.

There are indications that there will be more early shopping than usual this year. The stores are already taking on a holiday air and displaying their wares for the wise shoppers who do not wait until the last moment, when the range of selection is limited and the goods show signs of having been handled many times.

Dr. Dixon, Commissioner of Health, gives reasons why all who can should avoid the final rush of Christmas shopping. He says, "the ideal time for shopping is in the early morning when the vitality is at its highest point in the 24 hours and exertion is least felt. At this time the judgment is clearer and one is better able to make decisions involving matters of taste and economy. Under crowded conditions the air becomes vitiated and the vitality of the individual correspondingly lowered. In an exhausted physical state the shopper is in greater likelihood of suffering from the ill effects of the poisons breathed in and if in contact with communicable disease more apt to become infected. The excitement will also have a deleterious effect in any case where there is a weakness of the vital organs.

"The possibility of catching cold and bringing on some of the many attending evils is greatly increased both in the places of public gathering, in the cars and other transportation facilities, unusually overcrowded at this period.

"Wraps should be removed on entering superheated buildings and replaced on going out. Every care should be taken to avoid excessive perspiration as exposure to cold, suddenly checking it, causes congestion.

"Small children should never be taken through the crowded shops when it is possible to avoid it as the same conditions which obtain for their elders apply to them in an even greater degree."

FUEHRER SELDS OUT.

S. A. Coughenour and John Robinson Buy Insurance Business.

S. A. Coughenour and John Robinson have purchased the insurance business of George Fuehrer and will take over the companies now represented by Fuehrer on December 1. Mr. Coughenour has been in the insurance business for some years past, besides being Record Keeper of the Maccabees.

The new firm has leased the suite of rooms on the fourth floor of the First National Bank building which it intends to occupy. A number of leading insurance companies will be represented by Coughenour and Robinson, in addition to the ones they have at the present time.

CELL SENTENCE.

Is to Be Given Police Court Regulars In Future.

In order to put a stop to repeated arrests of the same person for drunkenness Burgess J. L. Evans has adopted a plan which he hopes will prove successful. Commencing with this morning besides giving them 48 or 72 hours as heretofore, he will include solitary confinment. Each prisoner will be placed in a separate cell.

Heretofore they mingled with one another and apparently were satisfied with their surroundings. The police officers say the offenders dread a cell sentence.

Five drunks forced the Burgess this morning to receive the usual sentence.

HESTER IS PINCHED.

Constable Rottler Says She Runs a Disorderly House.

Hester Williams, colored, was arrested this morning by Constable B. Rottler on a charge of keeping a disorderly house. Hester, it is said, had been expecting her arrest and met Constable Rottler at the gate. It is alleged that the woman had been harboring the numerous tramps who loaf about the coke ovens at Davidson and had been mending their clothes and serving them with bread and coffee.

Numerous complaints have been made about the woman. She will be given a hearing this afternoon before Squire W. P. Clark.

Miss Blocher Entertained.

Miss Edna Blocher entertained a few of her friends Saturday evening at her home at Broad Ford. Several very pleasing piano solos were rendered by Miss Blocher. Among the guests present were Miss Pearl Hennessy, Mrs. Strickler and Miss Stella Orbin.

SOCIETY.

Committee for Bazaar.

Mrs. W. P. Clark, Mrs. W. H. Thomas, Mrs. John Davis and Mrs. A. A. Clarke compose the general committee in charge of the bazaar to be held Friday and Saturday of this week, and the exchange to be held on Saturday only, in the Masonic building on South Pittsburg street under the auspices of the Ladies' Aid Society of the Methodist Episcopal church. The other committees are as follows:

Japanese tea booth, Miss Marian Munson, Miss Hazel Felty, Mrs. J. Donald Porter, Mrs. Carl S. Horner, Mrs. E. C. Moore, Mrs. Porter Felty and Mrs. Harry Dunn.

Doll booth, Mrs. David Long, Mrs. A. H. Murrie, Miss Frances Freed, Miss Lucille Wolf and Miss Eleanor Clark.

Cabbage Patch, Mrs. Edward Cuale, Mrs. Fred Reppert, Mrs. H. T. Crossland and Mrs George McClay.

Ice cream and cake, Mrs. H. L. Douglass, Mrs. J. F. Eagleke, Mrs. F. B. Luterman, Mrs. W. J. Hicks and Mrs. Harry Miller.

Candy booth, Miss Anna Rebecca Myers.

Exchange, Mrs. John J. Buttermore and Mrs. S. B. Henry.

Fancy work, Mrs. Grant Myers and Mrs. W. A. Bishop.

A. B. Piersol, Mrs. Martha Cypher and Mrs H. L. Piersol.

Culture Club Meets.

The semi-monthly meeting of the Woman's Culture Club was held yesterday afternoon at the home of Mrs. J. M. Cecil in South Connellsville. The subject for discussion was "Renaissance." The program was as follows: Vocal solo, Miss Elizabeth Mae Brown; paper, "Influence of the Medici Art," Dr. Catherine Wakefield; "Botticelli," Mrs. D. K. Dilworth; "Andrea del Sarto," Miss Lena Katz; "Reading From Andrea del Sarto," Mrs. H. T. Crossland; paper, "Fra Bartolomeo," Mrs. F. W. Wright; music, piano solo, Miss Pearl Keck. Dr. Catherine Wakefield was leader. Mrs. C. H Whiteley was a new member received.

Silk Hose Shower.

Mrs. W. F. Solsson entertained at a silk hose shower yesterday afternoon at her home on West Peach street for Miss Emma Kate Dull, whose engagement to J. Raymond Mestrezat was recently announced. The affair was marked by dainty yellow and white appointments, bouquets of chrysanthemums forming the attractive floral decorations. Two tables of bridge were called into requisition. The prize was captured by Miss Dull. Luncheon followed the games. Miss Dull was given a Japanese parasol from which fell a shower of silk hose.

Meeting is Deferred.

On account of Thanksgiving the Silver Thimble Club will not meet until Thursday afternoon, December 7. The meeting will be held at the home of Mrs. S. T. Benford on North Pittsburg street.

Back From Vacation.

Superintendent and Mrs. V. T. Callaghan of Lemont, returned home this morning after a ten days vacation spent with relatives at Rockwood.

Bazaar on Friday.

The Young Ladies' Guild of the Trinity Reformed church will hold its annual bazaar Friday evening, December 8, in O. S. Getty's store on South Pittsburg street.

"Passion Play" Lecture.

Dr. J. C. Bloomfield of Fairmont, W. Va., will lecture on "The Passion Play," next Tuesday evening in the Methodist Protestant church.

C. E. Societies Meet.

A meeting of the Christian Endeavor Societies of the Methodist Protestant churches of this district is being held today in the Methodist Protestant church in Uniontown. A delegation from the local Christian Endeavor Society is present.

Invitations For Banquet.

Invitations have been issued for the banquet to be given by the Chamber of Commerce Friday evening, December 8, at 7.30 o'clock at the Armory.

COFFEE HEART

As Dangerous as the Tobacco or Whiskey Heart.

"Coffee heart" is common to many coffee users and is liable to send the owner to his or her long home if the drug is persisted in. You can run 36 or 40 yards and find out if your heart is troubled. A lady who was once a victim of the "coffee heart" writes from Oregon:

"I have been a habitual user of coffee all my life and have suffered very much in recent years from ailments which I became satisfied were directly due to the poison in the beverage, such as torpid liver and indigestion, which in turn made my complexion blotchy and muddy.

"Then my heart became affected, it would beat most rapidly just after I drank my coffee, and go below normal as the coffee effect wore off. Sometimes my pulse would go as high as 137 beats to the minute. My family were greatly alarmed at my condition and at last mother persuaded me to begin the use of Postum.

"I gave up coffee entirely and absolutely, and made Postum my sole table beverage. This was 6 months ago, and all my ills, the indigestion, inactive liver and rickety heart action, have passed away, and my complexion has become clear and natural. The improvement set in very soon after I made the change, just as soon as the coffee poison had time to work out of my system.

"*My husband has also been greatly* benefited by the use of Postum, and we find that a simple breakfast with Postum is as satisfying and more strengthening than the old heavier meal we used to have with coffee."

Name given by Postum Co., Battle Creek, Mich.

"There's a reason," and it is explained in the little book, "The Road to Wellville," in pkgs.

Ever read the above letter? A new one appears from time to time. They are genuine, true, and full of human interest.

Palmist, Astrologer.

Miss St. Germaine, Smith House, room 4. Hours 10 to 9. Hands 50c; cards, 25c. My last week. Business prospects for 1912.

SOME NOVEL EFFECTS.

Decorations For Thanksgiving Day.

Photo by American Press Association.

PUMPKIN CENTERPIECE OF CRAPE PAPER

For a thing of apparently so stolid a nature the pumpkin lends itself to an astonishing number of decorative effects. Inventive hostesses are constantly finding new uses for it at Thanksgiving festivities. One young married woman used a middle sized specimen last year as a foundation for a lovely centerpiece for her table. There were fifteen guests. These and her husband and herself made seventeen at table. She cut seventeen tiny holes in the pumpkin and in each hole stuck a long stemmed yellow chrysanthemum, pushing it in so that the flower rested on the pumpkin rind. The centerpiece looked like an immense fluffy chrysanthemum and was much admired. If fewer flowers are to be used a small pumpkin should be chosen. Very novel and effective is the pumpkin centerpiece seen in the illustration. Crape paper and artificial autumn leaves are the materials employed. A wooden standard not unlike those used for holding Christmas trees is the base from which arises a pole, reaching from the center of the table to the chandelier, twined with leaves and small pumpkins. A huge specimen of the golden hued vegetable is fastened to the top of the pole and acts as a shade over the center light. When an electric bulb is used the effect is charming.

ITCHING ERUPTIONS

PIMPLES AND BLOTCHES THAT DISFIGURE AND DISTRESS.

Try This Remedy at Our Risk.

Even if it were not for the terrible itching and burning that make skin troubles so hard to bear, the disfigurement alone would make it desirable to effect a speedy cure.

There is now a way of banishing these afflictions, whether eczema, tetter, barber's itch, ringworm or other skin disease.

Our new skin remedy, Saxon Salve, allays the itching almost as soon as applied. At the same time it sinks gradually into the skin, carrying with it the soothing and healing ingredients which give its remarkable value, and thus reaches the seat of the disease. The eruptions soon disappear and the skin becomes soft and smooth once more. Saxon Salve is equally good for children and grown persons, and great improvement is soon seen.

Saxon Salve is guaranteed to satisfy you—money back if it does not. Graham & Company, Druggists, Connellsville, Pa.

YOUR HAT.

May Be a Stylish One, But It Makes Trouble.

A man usually buys a hat that's "in style," but the modern hat for men has lots to answer for.

Baldheads are growing more numerous every day. Hats make excellent breeding places for the parasitic germs which sap the life from the roots of the hair.

When your hair begins to fall out and your scalp is full of Dandruff it is a sure sign that these countless germs are busy at work.

There is but one way to overcome the trouble and kill the germs—that way is to apply Newbro's Herpicide to the scalp—it will kill the germs and healthy hair is sure to result.

Sold by leading druggists. Send 10c in stamps for sample to The Herpicide Co., Detroit, Mich.

One dollar bottles guaranteed; Graham & Co., Special Agents.

A Surprise Party at Tarr.

The residence of Mrs. May Siskey at Tarr, Pa., was the scene of an enjoyable surprise party Saturday evening in honor of Mrs. Siskey's 23rd birthday anniversary. Various amusements were indulged in and refreshments served.

The guests present were Mr. and Mrs. Hice, Mrs. Bills, Mr. and Mrs. Lowstetter, Mrs. Salzman, Mr. and Mrs. Reese, Mrs. Hodgkiss, Mrs. Bair, Mrs. Cunningham, Mrs. King, Mr. and Mrs. Tarr, Mrs. Anderson, Blaine Tarr, Miss Cora King, Mrs. Gorsuch and Mrs. William Gettemy.

Close the Library.

As heretofore the Carnegie Free Library will be closed on Thanksgiving Day and evening.

ON TO WASHINGTON.

GOOD JUDGMENT SUGGESTS—

GOLD MEDAL FLOUR

BIRTHDAY SURPRISE

Was Given at Scottdale Last Night for Mrs. D. H. Flick.

Special to The Courier

SCOTTDALE, Nov 28.—The many friends of Mrs D H. Flick of No. 411 Walnut avenue, tendered her a birthday surprise party, and a very enjoyable evening was spent. Mrs. Flick was the recipient of a very handsome cut glass water set. The following guests were present.

Mrs. Albert Keister, Mrs W W. Eicher, Mrs. C W. Hutchinson, Mrs J. G Darling, Mrs. J. W Brownfield, Mrs. Jennie King, Mrs. Dr Newman, Mrs. O D. Weimer, Mrs. N M. Kennell, Mrs. Dr. L F Gilbert, Mrs. S H. Johnson, Mrs Martin Mumaw, Mrs S. O. Steiner, Mrs. C. D Reid, Mrs Dr. Shotts, Mrs Edward Bryan, Mrs. Jas. Fitzsimmons Mrs. Alice Taylor, Mrs. Foster Vanhorn, Mrs. Abraham Bosher, Mrs Mary Kimmell, Mrs Thomas Gallentine, Mrs George Gallentine, Mrs. Daniel Shupe, Mrs. Bert Laughrey, Mrs. Harry Laughrey, Mrs. Wilson Brooks, Mrs. John Skinner, Mrs Will Hough, Mrs. Russell Stoner, Mrs G B. Kelly, Misses Grace Mumaw, Mabel Shotts, Sarah Sherrick, Gertrude Reid Elizabeth Sherrick and Miss Shepler.

The out of town guests were Mrs John Davis and Mrs W L Krepps and daughter, Corrine, of Connellsville.

OH, HOW I ITCHED.

What long nerve racking days of constant torture—what sleepless nights of terrible agony—itch—itch—itch, constant itch, until it seemed that I must tear off my very skin—then—

instant relief—my skin cooled, soothed and healed!

The very first drops of D D. D stopped that awful itch instantly, yes, the very moment D. D. D touched the skin the torture ceased.

D. D. D. has been known for years as the only absolute reliable Eczema cure. Just a mild, soothing, pleasant wash made of Oil of Wintergreen, Thymol and other ingredients

I know what D. D D has done—I vouch for it and if the very first regular size bottle of D D. D. fails to do exactly as is claimed, the remedy will not cost you one cent

Barkley's Pharmacy, 8 Pittsburg street, J. C Stoutfer, Scottdale. 5

Have You Lost Anything?

If you have then advertise for it in our classified column. 1c a word.

Fringed Millinery the Latest Fad.

The up to the minute maid now has fringe on her hats as well as on her

VELVET HAT BORDERED WITH FRINGE.

frocks, wraps and reticules. This big black velvet hat is bordered with white silk fringe, and the white wired silk quill is also edged with fringe.

Milton and His Wife.

Milton when blind married a shrewish wife. A friend, desirous of complimenting the poet on his choice, termed his spouse a rose. "I can't judge of colors," said Milton, "and it may be as you say, for I feel the thorns daily."

PERSONAL

There seems to be an impression that Killarney Park Inn closes with the summer season, which is not the case as the Inn remains open the year round and is a most delightful place to go for a rest The house is heated by steam and has all the comforts of home. The Thanksgiving dinner will be something to be remembered.

Mrs. W. P. Clark went to Pittsburg this morning to visit Attorney and Mrs. George Hosack.

Mrs. G. W. Campbell and sister, Mrs C D Sipe, the latter of Mill Run, returned home last evening from a visit with friends and relatives in Pittsburg and Monongahela, Pa. Mr Campbell went to Pittsburg yesterday morning and accompanied them home last evening.

Mrs. Roy VanSickle and children of Somerfield, are the guests of the former's parents, Mr. and Mrs. A. G. Fornwalt.

Special for tomorrow and Thursday, $1 25 Nickle Copper Tea Kettles 98c $1 Nickle Copper Tea Kettles 84c. Peoples Hardware Co, 218 N. Pittsburg street.

Miss Euseba Holtzsire of Rockwood, is the guest of Mrs. Russel Zearfoss

Mrs. Joseph Myers of Adelaide, was visiting Connellsville friends yesterday.

Miss Stella Orbin is the guest of friends at Dry Hill.

Thanksgiving special—all our white or black plumes on sale this week at $5 Mrs. J. R. Foltz, millinery.

Dr. J F. Kerr was in Pittsburg yesterday on business

Mrs. A. C. Stickel of Mill Run, has returned home, after a visit with Mr. and Mrs. August Stickel of the South Side.

Attorney T. D. Newmyer of Pittsburg, is visiting his parents, Attorney and Mrs P. S. Newmyer.

The great play 'The Confession" at the Solsson theatre, Thanksgiving, matinee and night Seats now on sale

Mrs. George Morrison of Broad Ford, was a Connellsville visitor on Saturday.

Mrs Lottie Crossland of Pittsburg, was called here by the death of her brother, Alexander Long.

Mrs J R. Foltz has placed every hat in her store on sale at $5

Misses Anna, Lucy and Edith Maley of Braddock, were the guests of Dr. and Mrs. G. H. Edmunds over Sunday. Mrs Edmunds is a sister of the Misses Maley.

To Cure a Cold in One Day.

Take LAXATIVE BROMO Quinine Tablets Druggists refund money if it fails to cure E. W GROVE'S signature is on each box 25c

You Can Tell

The Man In

REGALS

by the smart appearance of his feet—by his easy walk.

No pinching there—no sliding around. His Regals fit snugly and comfortably, and make walking a pleasure.

You can cure *your* foot-troubles by coming to our store for a pair of Regals *today*.

$3.50 $4.00 $4.50 $5.00

The Regal Store
Horner-Crowley Co., Ltd.
130 N. Pittsburg Street.

Wise Men and Women Know

that most of the sicknesses of life come from inactive bowels and from unhealthy condition of the organs of digestion. If your digestive system is not working right, your food does not nourish you—poor blood and weakness follow; if your bowels are inactive—waste matter poisons the whole system and serious sickness is sure to follow. To take promptly

BEECHAM'S PILLS

is to save yourself trouble and expense. Gentle, but quick; safe, but thorough, they enable the bowels to carry away waste matter naturally and tone up the whole digestive system. They will not injure the most delicate. They help you to get your bowels and your digestive organs in that condition when they can take good care of themselves and of you. Beecham's Pills

Do Good Naturally

For females, Beecham's Pills are specially suitable. See instructions with each box. Sold Everywhere in boxes, 10c. and 25c.

THANKSGIVING SALE

Of Table Linens and Cut Glass

At Interesting Prices for the Thanksgiving Table.
Beautiful Snow White Table Linens at Very Special Prices.

Beautiful Table Linen with chrysanthemums, regular price $1.50, 72 inches wide. Special **$1.25**

Napkins to match the above table linen, priced per dozen **$3.75**

Silver Bleached Table Linen with Fleur-de Lis, regular price $1 50; 70 inches wide. Our Thanksgiving price **$1.25**

Napkins to match the above table linen, per dozen **$3.75**

Beautiful Snow White Table Linen, 70 inches, with chrysanthemums, regular price $1 25, specially priced at $1.00
Napkins to match the above Table Linen, per dozen $2.50

Other Bleached Table Linen Reduced as Below:

Regular $1.00 Linens, 66 inches wide, sale price 79c
Regular 85c Linens, 66 inches wide, sale price 65c
Regular 65c Linens, 66 inches wide, sale price 58c
Regular 50c Linens, 70 inches wide, sale price 52c

A Beautiful Selection of Part Linen Table Damask—These are 60 inches wide, exceptional values priced per yard at only 50c

Beautiful Mexican Drawn Work and Battenberg

Mexican Drawn Work Scarfs and Squares priced at 25c, 50c, 75c, $1.00, $1.25, $1 50, $1.75, $2.00, $2 25, $2.50, $2.75, $3.00, and $3.50.

A Beautiful Selection of Napkins will be found here, priced per dozen 79c, $1.00, $1.50, $1.75, $2.00 and $2.50.

Battenberg Scarfs and Squares priced at 25c, 50c, 75c, $1.00, $1.25, $1.50, $1.75, $2.00, $2.25, $2.50, $3.00, $3.25 and $3.50

Beautiful Cut Glass—These are the real things very moderately priced Nappies $1.25, $1.50, $1.90; Bon Bon Dishes $2.
Sugar and Cream Set $3.00
High Vase $3.00
Celery Dish $2.75

W. N. LECHE

106 W. MAIN STREET, CONNELLSVILLE

TOO BAD

BY MISS HILDA WADDELL.

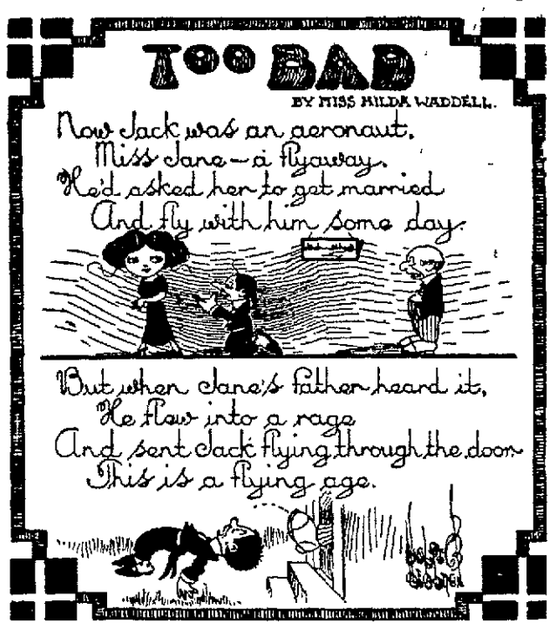

Prepare for Winter

Cold weather is here and all the Union Supply Company stores have complete stocks of everything you need to keep you warm. We can supply you with all kinds of bedding and bed coverings. We have the large lines of mattresses, all kinds of blankets, comforts, etc., from the cheapest to the best grades. We have large stocks of clothing for men and women, latest styles and lowest prices; great varieties of underwear, ranging in price from twenty-five cents a garment upward; many different kinds of warm winter wraps for ladies and children, all the latest styles and colors. We invite you to visit the nearest Union Supply Company store and inspect our stocks. We can save you money.

PREPARE FOR WINTER!

All of the Union Supply Company stores have well stocked shoe departments. All the latest styles for men and women, boys and girls. Popular priced goods at $1.50, $2, $2.50 and $3 a pair. We have large stocks of school shoes for boys and girls, good heavy soles for cold winter weather. We have the best men's working shoes in the coke region. We have all the best styles and shapes, and every pair is made especially for our trade. We buy direct from the manufacturers and every pair is guaranteed.

UNION SUPPLY CO.

63 LARGE DEPARTMENT STORES,
Located in Fayette, Westmoreland & Allegheny Cos

Automatic Razor Strop, strops safety blades as well as ordinary razors Complete with safety razor stropping attachments, $2 00 At Readine's Barber Shop.

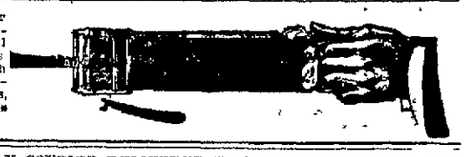

HAVE THE DAILY COURIER DELIVERED TO YOUR HOME EVERY DAY.

The News of Nearby Towns.

Dunbar.

DUNBAR, Nov. 28.—Miss Jane Scott was the guest of friends in Leisenring.

The great play "The Confession" at the Soisson theatre, Thanksgiving, matinee and night. Seats now on sale.

Mrs. Mary Belle Riley and son and daughter of Youngwood, are here the guests of the former's parents, Rev. and Mrs. D. E. Minerd on Woodvale street.

Miss Sara Keffer was the guest of friends in Leisenring.

Miss Marie Bartlett, who is teaching this year at Ronco, spent Sunday here with her parents, Mr. and Mrs. James Bartlett near Fayette.

Mrs. Buell Tarr was shopping in Connellsville on Monday.

Miss Mattie Bowden was the guest of friends in Leisenring on Saturday.

Miss Agnes Stevenson was the guest of riends in Uniontown on Sunday.

Mrs. J. H. Wilkins was the guest of friends in Connellsville.

Mrs. Florence Knepler, who has been here visiting her sisters, Mrs. Louis Baer and Mrs. Mary E. Ways for the past several months, left on Monday for her home at Mauch Chunk, Pa.

A most pleasant surprise party was held on Saturday evening at the home of Mr. and Mrs. Ora Long on Connellsville street in honor of their son, Paul. The affair was arranged by several of his boy friends, and the guests were principally his schoolmates. The evening was spent by the guests in playing games of all sorts until a late hour when dainty refreshments were served.

Mrs. C. E. Wilson was the guest of friends in Connellsville.

Mrs. John Church, who has been here the guest of Mr. and Mrs. William Greenwood, left on Monday for her home at Waynesburg.

The Rev. Dr. J. Ross, moderator of the Methodist Episcopal church of the McKeesport district of the church from Monongahela, Pa., occupied the pulpit in the Methodist Episcopal church on Sunday morning. At the close of the sermon Dr. Ross administered the Lord's Supper.

Misses Minnie and Birdella Miller were the guests of riends in Leisenring.

The White school in Dunbar township, taught by Miss Jane Scott, was closed down on Friday evening for one week on account of the scarlet fever which has broken out in several of the families which have children attending that school.

James Breakiron, who is employed at the Sernet-Solvay plant at the Furnace, met with a serious accident on Monday while at work. Mr. Breakiron in company with another employe, was working on one of the large tanks at the plant when a part on which Mr. Breakiron was standing broke, causing a fall of a distance of about sixty feet. He was badly shaken up and had his right hip broken, his right arm broken in two places, besides a deep cut in the head near the left temple. He was removed at once to the home of his grandmother, Mrs. Anna Smiley on Spears Hill, where the fractures were reduced.

Clarke Pope was a business caller in Morgantown, W. Va., on Monday.

John Wilson of Smithfield, is here visiting his son, Charles E. Wilson.

Miss Isa McDowell was the guest of friends in Uniontown on Sunday.

Kennedy Porter, who is agent at the Baltimore & Ohio railroad at Fairchance, spent Sunday here with his mother, Mrs. Kate Porter on Spears Hill.

Do your Christmas shopping early.

Vanderbilt.

VANDERBILT, Nov. 28.—Edward Snyder of Dawson was a business caller here yesterday.

Miss Ora Thompson was the guest of her sister, Mrs. William Colbert Sunday at Liberty.

F. E. Blouse of Dawson was calling on friends here Sunday.

Dr. J. H. Haslett was a professional caller at Pickerson Run yesterday.

Mrs. George Beatty of Liberty was the guest of Mrs. Samuel Addis yesterday.

The Thanksgiving sermon preached to Vanderbilt Council No. 104, Jr. O. U. A. M. Sunday evening at the Methodist Episcopal church by Rev. Ralph Bell, was the best of its kind heard here for a long time and was largely attended, standing room was at a premium.

Mr. and Mrs. Robert Bodkin of Dunbar are spending a few days here visiting friends.

F. P. Newmyer of Uniontown, spent Sunday here with his family.

The great play "The Confession" at the Soisson theatre, Thanksgiving, matinee and night. Seats now on sale.

Miss Sarah Reino has returned to her home at Dunbar after a few days visit here with the family of Mr. and Mrs. F. E. Oglevee.

Joseph Stoner of Liberty was a business caller hes last evening.

Leisenring No. 1.

LEISENRING No. 1, Nov. 28.—Mabel Worthington who has been confined to her home for the past several weeks, is reported better.

The great play "The Confession" at the Soisson theatre, Thanksgiving, matinee and night. Seats now on sale.

Mrs. John Mason and son, Charles of Dunbar, were guests of Mrs. Mary McClintock last week.

Mrs. Mary Kerns of East Pittsburg, has returned home after a visit with friends here.

The old O'Hara property has been improved with a new roof.

George Hankins, who has been suffering great pain from an injury to his right eye, will not lose the sight of his eye as the result of the injury. He had the misfortune to come in contact with a piece of steel.

Charles Schwab, principal of the Dunbar Township High School, will delive an address to the young people of Leisenring, Sunday evening, December 3. Mr. Schwab is very popular among the young and old at Leisenring and all are looking forward to his address with great interest.

An Up-to-Date Negligee.

The cut of this garment gives it the appearance of a waist and skirt. The material is navy blue and white striped challis with bands of navy blue silk. The girdle is slightly high, and a pleating of the material, just below it, is a novelty for this style of garment.

Confluence.

CONFLUENCE, Nov. 28.—Norman Rush made a business trip to Connellsville on Monday.

Earle McClintock of Ursina, was in town on business several days recently.

Among the teachers who left here yesterday for Somerset to attend the teachers' institute this week were Misses Susan Rowlin, Mayme Forquer, Edyth Show, Clara Coughenour Alice and Belle Ream, Alice Dull and Nellie Brown.

Miss Manda Reibe Pore was the guest of riends in Pittsburg one day this week.

You can always find what you want in holiday goods at Black's Department Store, Confluence, Pa.

Mrs. Louise Grey was in Connellsville shopping on Monday.

Mr. and Mrs. A. B. Kurtz and two children are visiting the latter's father, A. G. Black this week.

E. J. McDonald of Morgantown, W. Va., was the guest of his sister, Mrs. J. H. Weaver Sunday. He was on his return home from spending a few days with his wife in Addison.

James Swan of Connellsville, was the guest of his mother, Mrs. Agnes Swan for several days recently.

Mac Rush of Addison, was a business caller in town yesterday.

John Hawke of Rockwood, visited his wife and daughter in town Sunday and Monday.

Mrs. Louise Grey was in Connellsville shopping on Monday.

Miss Alta Flanegan is visiting her sister, Miss Erma Flanegan, at Ralphton, Pa., this week.

Miss Mary Kate Davis is visiting her cousins, Misses Virginia and Katherine Rose in Connellsville.

Mrs. Holt of Ohiopyle, has returned home, after a short visit with her daughter, Mrs. Charles Stark.

Fred Marquart was the guest of friends in McKeesport Sunday and Monday.

C. W. Hall was the guest of friends in Berlin from Saturday until Monday.

Reeves Hill of Knoxville, is the guest of Robert Black for a few days.

See the grand display of holiday goods at Black's Big Store, Confluence, Pa.

Mrs. Charles Show and son, Rae, are spending a few days with the former's parents, Mr. and Mrs. Smith at Masontown.

Mrs. Oakley McKee and son, Jack, were guests of Miss Ida Bird at a 12 o'clock dinner one day last week.

C. O. Burnworth of Johnson's Chapel, was in town on business yesterday.

Consumption Often Develops From Pneumonia

Consumption readily attacks those who have had Pneumonia. Many sufferers from Tuberculosis give a history of having had Pneumonia. The lungs thus weakened are more easily attacked by the germs that cause Consumption.

For all those with "weak lungs," especially those who have had Pneumonia, Eckman's Alterative is the appropriate remedy. Cures of Consumption are accomplished by Eckman's Alterative. But take it in time. There is no wisdom in waiting until Tuberculosis is established. Health is never fully valued until sickness comes. A remarkable recovery follows:

236 N. 41st St., Phila., Pa.

"Gentlemen: I wish I had known of Eckman's Alterative two years ago. Since taking it, following a bad attack of Pneumonia, I have gained twenty-eight pounds, and I cannot but be very thankful to you and the Almighty God for the great blessing and change of health it has brought me."

(Signed Affidavit) THOMAS REILLY.

Eckman's Alterative is effective in Bronchitis, Asthma, Hay Fever, Throat and Lung Troubles, and in upbuilding the system. Does not contain poisons, opiates or habit-forming drugs. Ask for booklet of cured cases and write to Eckman Laboratory, Philadelphia, Pa., for more evidence. For sale by all leading druggists and

W. A. Beighley, New Haven.
Harry McGibbons, Dunbar.

Dawson.

DAWSON, Nov. 28.—Mrs. Roy Rist and children were recent visitors at the home of her mother, Mrs. Lydia Ogleves at Scottdale.

A Thanksgiving entertainment will be given here by the scholars of the public school on Wednesday afternoon in the school building.

Welty Dom of Greensburg, is visiting friends here for a few das.

Miss Elizabeth Mae Brown of Connellsville rendered a very beautiful solo in the M. E. church here Sunday.

Miss Melissa Gibson was shopping in Connellsville Saturday.

A. J. Cochran and H. C. Rush were business callers in Uniontown Saturday.

Rev. and Mrs. Baum and family spent Sunday with friends in Pittsburg.

Clark Chisholm of Uniontown, spent Sunday here with friends.

Miss Mamo Fox was shopping in Connellsville yesterday.

Robert Springer of Uniontown spent Sunday here with his brother Ralph at the Rush House.

The great play "The Confession" at the Soisson theatre, Thanksgiving, matinee and night. Seats now on sale.

Misses Madeline Short and Grace Grimm were recent visitors at the home of James C. Stouffer of Scottdale.

Dr. Albert L. Evans, demonstrator in dentistry at the University of Pittsburg, who recently opened his dental office in Pittsburg, has returned home after a few days visit here at the home of his brother E. Evans.

Glenn, the five year old son of Walter Smith, is seriously ill at his home on Railroad street.

Misses Mabel and Nell Rosboro drove in their auto to Connellsville on a shopping tour Monday.

Miss Mary Porter is visiting friends in Mt. Pleasant.

The union Thanksgiving services will be held in the M. E. church on Thanksgiving evening instead of the morning as was stated in these items last week.

Mr. and Mrs. H. L. Carpenter and family drove down in their auto from Connellsville yesterday and spent the afternoon with relatives here.

Mrs. E. Wilcox of Carnegie, is visiting at the home of Mrs. L. E. Bush.

Perryopolis.

PERRYOPOLIS, Nov. 28.—Although our townspople will feast on turkey and pumpkin pie on Thanksgiving Day they will finish their repast in time to take in the football game at Luce's Park at 3 P. M. between Perry High School and their strongest opponents, the Charleroi High School team, which has recently won the championship of the Monongahela valley. Our boys are in excellent trim acquired by hard practice. Townsend and C. Chalfant will play halfbacks and Keffer fullback. The game promises to be an interesting one and a big turnout is expected.

The M. E. Sunday School is making arrangements to begin preparations for Christmas service. The children training committee is composed of Miss Elizabeth Baker, Mrs. H. H. Slocum, Mabel Townsend, Edna Carson.

Mrs. B. S. Hall and daughter, Dessa, spent Sunday in Pittsburg visiting relatives.

Last evening several boys in a friendly scuffle broke the large display window in the front of the Marble pharmacy.

Union Thanksgiving service will be held at 7 o'clock Thursday evening in the Christian Church, Rev. C. E. Salladay delivering the sermon.

On Saturday evening Mrs. T. W. Weimer entertained the Round Robin. Those present were Mrs. R. P. Kamerer, Mrs. I. H. Baugh, Mrs. A. G. Herwick, Mrs. Lulu Lice, Mrs. B. Pil. Snyder, Mrs. R. Martin, Mrs. Vina Mossburg, Mrs. H. O. Marble, Mrs. June Eggers, Mrs. John Carson, Mrs. nines Stenger, Mrs. Allen Galley, Mrs. Minnie Weimer.

On Thanksgiving evening the Ladies Aid Society of the M. E. church will hold an oyster supper and bazaar in Carson's hall.

Ohiopyle.

OHIOPYLE, Nov. 28.—Mr. and Mrs. William Nicholson and children returned to their home at Uniontown after a short visit with the former's parents.

BURNS, CUTS, BRUISES

San Cura Ointment Stops Pain at Once, Draws Out All Poisons, and Heals Promptly.

In all the world there is no ointment, no liniment, no remedy for burns, cuts and bruises that can compare with the antiseptic ointment called San Cura.

Every person ought to have a jar on hand; it is the first and best aid to the injured in case of accident, and is the ideal remedy for so many other distressing and painful ailments besides.

For example: It is guaranteed by Graham & Co. of Connellsville and S. A. Lowe & Co., of Scottdale, to cure itching, bleeding and protruding piles, eczema, tetter, ulcers, salt rheum, boils, carbuncles and pimples, or money back.

In case of old running sores, no matter how long standing, a few poultices of San Cura Ointment will draw out every particle of poison, and leave it in such a thoroughly antiseptic condition that the sore will heal, never to break open again.

We advise every reader to get a jar of San Cura Ointment today and keep it ready for an accident or emergency that may happen. 25 cents and 50 cents at Graham & Co., of Connellsville, and S. A. Lowe & Co., of Scottdale, on the money-back plan.

SOAP FOR THE SCALP.

San Cura Soap is delightful for shampooing, because it is full of antiseptic properties that banish the germs of dandruff and other impurities from the scalp. It cures pimples and blackheads, too. 25 cents a cake at Graham & Co., of Connellsville, and S. A. Lowe & Co., of Scottdale.

Mail orders for San Cura Ointment and Soap filled by Thompson Medical Co., Titusville, Pa.

J. R. Ency who spent Saturday and Sunday at his home here left on train No. 48 yesterday morning for eastern points to attend to business matters.

Dan Hall left on train No. 48 bound for Humbert, Fla.

Mrs. Isaac Hall spent Monday visiting with her daughter Mrs. Lewis Shoemaker in South Connellsville.

Mrs. T. W. Fleming and son Thomas spent yesterday shopping and visiting with Connellsville relatives.

George Gales, Jr., left on train No. 48 yesterday morning for Humbert, where he will look after business matters.

Mrs. E. A. Jackson spent yesterday with Connellsville friends and doing some shopping.

Garrett street won the prize yesterday in the butchering game. Four very lage hogs were butchered. Two were Thomas Inks' and the other two J. W. Chuck's. Their weight each averaging over and four and five hundred pounds. William Corristan and John Stewart were the main butchers.

Miss Lizzie Bell left Monday on train No. 48 for Humbert, where she will remain for sometime.

Mrs. D. J. Potter spent Monday shopping and visiting with friends in Connellsville.

James Leonard spent Monday in Connellsville.

L. Wable was in Connellsville yesterday.

Weak Stomachs MADE STRONG BY USING

Duffy's Pure Malt Whiskey

A tablespoonful in milk or water before meals and retiring will correct disturbances of the stomach and bowels. It aids digestion, builds new tissues, quickens the circulation. It tones the system and keeps the organs healthy and active. It enables the old to enjoy the sports of youth and keeps the young strong and vigorous.

Sold by druggists, grocers and dealers in sealed bottles, price $1.00. If you can't procure it, let us know and we will tell you how to obtain it. Write for free doctor's advice and book of recipes for table and sick room.

The Duffy Malt Whiskey Co., Rochester, N. Y.

We Give S. & H. Trading Stamps. Ask for Them.

Our Hair Dressing Parlor is the Most Thoroughly Equipped in the County

We Shall Be Pleased to Serve You, and You Will Find That Our Charges Are Quite Reasonable.

This parlor is in charge of an expert, Mrs. E. J. Schurr, who for the past six years has conducted with success a similar parlor in Uniontown, and previous to that in Philadelphia, so that her expertness and knowledge of the business are evident. She is assisted by competent, experienced workers, each of whom has proved her ability elsewhere.

The work undertaken in this parlor consists of hair dressing of every sort, Marcel waving, shampooing, manicuring and facial and scalp treatment.

There is also a complete stock of guaranteed sanitary human hair, which will be satisfactory and promptly made up into wigs, toques, transformations, switches, puffs, curls and frizzers at your own order.

All work is scientifically and hygenically executed in private booths, which are fitted with the latest electric appliances that conduce to more efficient service. For the greater comfort of our patrons we have equipped a comfortable home-like waiting room, where you may have the use of stationary and other conveniences. If you choose to do so, you may make personal appointments by means of either telephone.

This parlor is situated on the balcony to the right of main floor entrance.

You are cordially requested to make use of it. You'll find that our fees are very moderate.

Feldstein-Levine Co.

Fayette County's Largest and Best Dept. Store.
PITTSBURG STREET, CONNELLSVILLE, PA.

Cheaper Turkeys

This year will enable you to purchase the necessary articles to prepare the bird for Thanksgiving Dinner. We've a big line at lower prices than ever.

Carvers from $1 to $7.50, Butcher Knives from 25c to $1.50, Savory Roasters from $1 to $2.

Butchering Season is at hand and if you are not provided with the latest implements for preparing pork your work will be harder and your loss greater. We carry a big assortment of Enterprise Lard Pressers, Meat Grinders, Butchers' Saws and Cleaners.

Schell Hardware Co.

116 West Main Street.

JOB HARRIMAN,
M'NAMARA LAWYER,
WOULD BE MAYOR.

LOS ANGELES, Cal., Nov. 28.—Job Harriman, one of the lawyers for Jas. B. McNamara, and George Alexander, the incumbent, are the candidates in the mayoralty election to be decided December 5. Mr. Harriman is the socialist candidate, while Mayor Alexander is a Republican. At the recent primaries Harriman's vote exceeded that of any other candidate, but he did not get a majority over all candidates. This made him and Alexander, who got the next highest number of votes, the candidates at the general election. Harriman is 50 years old. In 1898 he was the Socialist Labor candidate for Governor of California and in 1900 was the Social Democratic nominee for Vice President.

Do your Christmas shopping early.

Clean, Dry Heat

Clean, dry heat, with no smoke or odor and with no flying ashes or soot—that is what you get with a Perfection Smokeless Oil Heater.

PERFECTION SMOKELESS OIL HEATER

The Perfection is the most reliable and convenient heating device you can find. It is always ready for use. There are no pipes or flues or wires to bother you. You can pick it up and take it wherever extra warmth is wanted.

Every mechanical improvement that experience could suggest was already embodied in the Perfection Heater. This year we have tried to add to its appearance. The drums are finished either in turquoise-blue enamel or plain steel, as you prefer; nickel trimmings; as ornamental as it is indispensable to comfort.

A special automatic device absolutely prevents smoking. All parts easily cleaned. Gallon font; burns nine hours. Cool handle; damper top.

Dealers everywhere; or write for descriptive circular to any agency of

The Atlantic Refining Company
(Incorporated)

JOB PRINTING OF ALL KINDS DONE AT THE COURIER OFFICE.

The Daily Courier.

Entered as second class matter at the postoffice, Connellsville.

THE COURIER COMPANY, Publishers.

H. P. SNYDER, President and Managing Editor.
J. H. S. STIMMELL, Secretary and Treasurer.

Office, The Courier Building, 127½ W. Main Street, Connellsville, Pa.

TUESDAY EVENING, NOV. 28, 1911.

AN INDUSTRIAL PEACE PROPOSITION.

Andrew Carnegie, Apostle of Peace, and Advance Agent of Public Enlightenment, advocates the establishment of an Industrial Court charged with the duty of enforcing fair prices and preventing extortion. He would have the employés of the Trusts become stockholders on a profit-bearing plan; in other words, he would widely extend his original business proposition, when he took his Young Partners to the bosom of his prosperity.

The proposition is not new. It has been suggested in other quarters. It has even been proposed in these columns. The demand for it grows out of the desire of Big Business to regulate itself according to law and to know just what that law is. The deliverances on the subject by our courts have been far from luminous.

If there is a single big corporation in this country that has earnestly endeavored to keep well within the law, it has been the United States Steel Corporation, yet a Democratic Congressional Committee is investigating it with a view of gathering political campaign material and a Republican Administration has begun its prosecution as a Combination in restraint of Trade in order to neutralize the action of the opposition.

Such things are detrimental to business and destructive to general prosperity. The demagogue tells the workingman that the Trusts are grinding him into the dust, and that they must be destroyed; but when the Temple of Industry is pulled down by the Sampson of Labor universal destruction will inevitably follow; and no fact is perhaps better understood in this country by organized labor.

Furthermore, organized labor cannot consistently dispute the right of Capital to combine for the extension of its interests, the enlargement of his business, the reduction of its fixed charges and the increase of its profits. Upon the same principles all labor unions are founded.

Corporations, like labor unions, have evidently come to stay, and both should be reasonably regulated by law, not persecuted for political or any other selfish, extraneous and harmful purposes.

The Industrial Court might furnish a reasonable remedy against the constant baiting of business.

BENJAMIN FRANKLIN BOYTS.

In the death of Benjamin Franklin Boyts, Connellsville has lost one of its best citizens. He cast his business lot with us some thirty-five years ago, and during that period has been surpassed by none in public spirit and progressive policy. His allegience to Connellsville was not temporary and temporizing; on the contrary, it was loyal and lasting.

Colonel Boyts was no idler. The habits of industry abided with him to the end. He loved his work and took as much pride in it as he did in his neighbors and his community. In the mad struggle for business, he was always close to the front, but always calm and cool, and out of the scramble and scrimmage he emerged self-contained and successful.

Colonel Boyts was a soldier in the Civil War. It is a matter of record that he faced death on the battlefield with the same courage that no doubt less faced it when it finally conquered him.

In all humanity there are many things to commend and some to condemn, but some men are worthy of special mention because their lives are worthy of emulation and inspiring to the rising generation. Such men deserve public honor because their examples stimulate good citizenship. Colonel Boyts was one of them. He lived his life after the admonition of that good gray poet, William Cullen Bryant, who said:

So live, that when thy summons comes to join
The innumerable caravan that moves
To the pale realms of shade, where each shall take
His chamber in the silent halls of death,
Thou go not, like the quarry slave at night,
Scourged to his dungeon, but, sustained and soothed
By an unfaltering trust, approach thy grave
Like one who wraps the drapery of his couch
About him, and lies down to pleasant dreams.

THE DANGERS OF ICY WEATHER.

The sudden touch of winter on Saturday made it very unpleasant for old persons and horses not properly shod. The slippery streets caused one serious accident and no end of toil and struggle and danger on the part of the equine family.

As to the horses, both commercialism and humanity demand that they be rough shod in slippery weather. Horses not so shod are physically incapable of pulling a proper load, besides being in constant danger of falling down and breaking their limbs. A small blacksmith bill is at this season of the year a good investment.

Some of the modern cement sidewalks are particularly dangerous to pedestrians because of their glassy smoothness. The city authorities should forbid the laying of such sidewalks, especially on streets not perfectly level. They are dangerous even in rainy weather to say nothing of icy conditions.

Scottdale is not quite sure that its fire-bug has been captured.

Connellsville has a garbage furnace contract and we cannot have the furnace too soon. The holders of the franchise should waste no time getting into working order.

It begins to look as if the Town Council of Connellsville is running borough affairs. This is what they were chosen by the people to do.

The net result of 1911 football up to date are 14 killed and 47 hurt. Railroading is safer.

It blew some last night, but not quite so hard as Champ Clark when he said, "We can't lose."

The Courier's new suit, like the paper, is right up to date.

Connellsville teachers will be permitted to have the holidays for their enjoyment. Our teachers' institute will be a working institute, not a flirting school.

It will pay you to shop early and it will give the clerks a chance to exist.

Europe is black with war clouds. Andy should uncage his Dove of Peace.

Being in love is a delightful torture.

It's easy to be liberal with things you don't want or don't own.

CASABIANCA JONES.

By Isaacs of Yukon.

Casabianca Jones was 11 years old when he went with his father, William Jones, on board a warship to fight for dear old Ireland. Had his father fought for any other country, his boy would never have stood for having his poem published in the Fourth Readers.

Casabianca was not on board the ship a week when the fleet got into a scrap with an enemy of Ireland. The enemies of Ireland were very bad those days and came mighty near sinking the island in the Irish sea.

Before the battle started old Bill and his boy carried a cart load of ammunition on deck near the big gun which he made bark at the enemy. After they placed a case of beer along side of the shrapnel, old Bill said: "Now Casa, my boy, you stay here till I go to the other side of the boat and help the fellows throw the hooks into the enemy. Don't move; stay right here the enemy may capture the ammunition, but don't you surrender the beer, now mind what I say, be good and you will get a hero medal."

The battle came on. The bullets whistled through the air and kept on whistling. Cart load after cart load of cannon balls were shoveled on the Irish man-of-war until Casabianca thought the weight of the balls would sink the ship. The Irish gunners loaded them in their guns and shot them back at the enemy until the enemy squealed. The enemy squealed so infernally loud that little Casa got afraid. He yelled over to his dad.

"Say, father, say if yet my task is done?"

Old Bill Jones was too busy killing the enemy. He averaged one each minute. Every one he killed he scalped. Occasionally he cut the ears off a sergeant to feed the fish. He fought bravely to defend the honor and flag of Ireland, until along came a cannon ball as big as a beer keg. It walked right up the step-ladder where old Bill was standing and hit him an awful swipe. Bill did not know what it meant until after it pushed a big hole in his raincoat. The last thing Bill saw of the cannon ball was when it pushed a hole through the back of his coat. A second-hand man got the coat.

In the meantime Casa was standing along side of the ammunition and case of beer. He knew his father was dry and should come for a drink. He did not wish to break the seal on the case for fear his dad would cuss him. At last he yelled:

"Speak, father, if I way yet be gone?"

"And but the booming shots replied and fast the flames rolled on."

The battle got so hot that it was not a question in Casa's mind as to whether he could go, but whether he should stay. He placed emphasis on the word "stay," then he phoned over to his dad. "My father, must I stay?"

Those were the last words that Felicia Hemans heard Casabianca Jones utter. She was there as war correspondent for the Masontown News, and if Casa had said anything more she would likely have taken it down in shorthand. The beer went down with the boat. Ask of the winds that far around frothed with beer foam the soupy sea.

Abe Martin

If you do your own cookin' your husband won't kiss the cook.

Tawney Apples sister poses in a art school an' makes a bare livin'.

STATEMENT OF CIRCULATION.

STATE OF PENNSYLVANIA, COUNTY of Fayette, ss:

Before me, the subscriber, a Notary Public within and for said County and State personally appeared James J. Driscoll, who being duly sworn according to law, did depose and say:

That he was Manager of Circulation of The Courier a daily newspaper published in Connellsville, Pa., and that the number of papers printed during the week ending Saturday, November 25 was as follows:

November 20	6,723
November 21	9,606
November 22	6,974
November 23	6,718
November 24	7,260
November 25	6,904
Total	44,185
Average	7,336

That the daily circulation by months for the year 1910 to date was as follows.

1910	
January	137,250
February	151,485
March	176,037
April	171,738
May	171,414
June	168,217
July	162,205
August	170,150
September	167,307
October	167,525
November	171,868
December	170,712
Totals	2,013,388
1911.	
January	165,347
February	164,061
March	185,561
April	175,838
May	184,253
June	170,272
July	175,216
August	183,712
September	185,400

And further saveth not.

Jas. J. Driscoll.

Sworn to and subscribed to before me this 27th day of November, 1911.

J. H. KUHTZ, Notary Public.

TRY OUR CLASSIFIED ADLETS 1c A WORD.

A MERRY SUGGESTION

"This little volume contains my most precious thoughts embalmed in immortal verse."

"Wouldn't formaldehyde have been better?"

CLASSIFIED ADS. ONE CENT A WORD.

Wanted.

WANTED — CHAMBERMAID AT BALTIMORE HOUSE. 26novtf

WANTED—POSITION AS SAWYER, 7 years experience. Address, W B NICHELSON, Grindstone, Pa. 28nov2td*

WANTED.—GET YOUR WEINERS fresh and hot in front of Smith House. All sandwiches 5c each. We use fresh rolls only.

WANTED.—POSITION AS BLACKSMITH helper. Address, BRADDN NICHELSON, Star Junction, Pa. 28nov2td*

WANTED—BOARD AND ROOM IN private family by single man. Protestant preferred. C. W. HARVEY, Scottdale Pa. 26novtfd

WANTED.—GIRL FOR GENERAL housework in private family. Apply 223 South Ninth street, West Side, Greenwood. 23novtf

WANTED.—GOOD MEN WHO CAN take orders. Big money and steady work. Call at SMITH HOUSE and ask for MR. REECE. 28novltd*

WANTED—POSITION AS SOLICITOR for grocery store by experienced and reliable young man. DONALD HARVEY, Scottdale, Pa. 26novtfd

WANTED—TWELVE YEARS OF tailoring in Connellsville is the guarantee back of our garments. Suit or overcoat $15 up. DAVE COHEN, Tailor. 12

WANTED—POSITION AS BOOKKEEPER. Am desirous of locating in Connellsville or vicinity. Competent to handle anything in the line of accounting, systemizing etc. Particularly familiar with the coal and coke business in all its branches. Address BOX 564, Connellsville, Pa. 27novtd*

FOR SALE—SMALL BRICK HOUSE and lot on First street in South Connellsville, four rooms; finished cellar; natural gas, city water and electric light. One block from the street car line. South end of brick row. Price $1,000 cash. H. P. SNYDER, The Courier Building, Connellsville, Pa.

For Rent.

FOR RENT.—A MODERN FIVE room second floor flat, at No. 407 North Pittsburg street. Inquire of GEO. B BROWN, Public Building. octtfdtf

For Sale.

FOR RENT.—SIX ROOM HOUSE AT Gibson. Inquire 615 EAST MURPHY AVENUE. 27novtfd

FOR SALE—5-ROOM COTTAGE AT South Connellsville, gas and city water, $600 cash. WILLIAM GRIFFITHS. 23novtfd*

FOR SALE—ONE OAKLAND "40" automobile demonstrator. Better than new at cost. WELLS-MILLS ELECTRIC CO., Connellsville, Pa. 5octfd

FOR SALE—TWENTY-ACRE FARM in the Indian Creek Valley, nicely situated near railroad station. Fifteen acres under cultivation, balance in timber. Six room dwelling, stable, fruit and spring water. Whole twenty acres underlaid with coal. S. M. HUTCHINSON, Mill Run, Pa. 23nov2tf*

Found.

FOUND—THAT POLISHED SHOES count for more than swell clothes with most people. For a first class shine call at 111 West Main street. Ladies & Gents 5c every day. 27novltdnod

Money to Loan.

MONEY TO LOAN ON FIRST mortgage by the Peoples Building & Loan Association. No agents commissions charged. ALEX B. HOOD, Secretary. 27octtf

CALL
Wheeler Coal Co.
for the best and cheapest coal in town. Connellsville vein. Prompt delivery. Prices right.
Bell Phone 12|2414

Fayette Dry Goods Co.
Will be open for business with a full line of all kinds of Dry Goods, Underwear, etc.
Watch The Courier for the opening notice.
John Thomas
MANAGER.

Soisson Theatre
Matinee and Night
Thursday, Nov. 30th
Direct from a Successful Run at the Bijou Theatre, New York
The Confession
By James Halleck Reid.
A Modern Up-to-Date Play that Startled all New York.
A superb cast of Metropolitan Players.
Magnificent Production.
PRICES:
Matinee, 25c, 35c, 50c, 75c, $1.
Night, 25, 35, 50, 75c, $1, $1.50
Seats on sale at the Theatre. Both Phones.

Christmas Suggestions
For Early Holiday Shoppers.

Less than a month now in which to do your Christmas buying. That means you have no time to loose. Don't wait until the eleventh hour when stocks are depleted and buying is tiresome and unsatisfactory. Below, we mention a few of the lines we have just opened up and would be glad to have you look them over. While our lines are perhaps not so large as some, what we are showing, you will find both practical and appropriate for Christmas giving.

Neckwear—New Side Frills, Jabots, Collar Sets, Dutch Collars, Coat Collars, Bows of all kinds, Stocks Fischues, Embroidered Stiff Collars and an attractive lot of novelties such as bows with dangles, stocks with bows, roses, buds, etc., all in pretty color effects. **Ribbons** of all kinds in taffeta and messalines, all widths and colors, plain or fancy, for bows, sashes and all sorts of fancy work. **Gloves**—The Centemeri makes in the $1 and $2 fine dress styles in black, white and colors, and brown and tan in mannish styles at $1.25. Also 12 and 16 button styles in black, white and tan. **Handkerchiefs.**—The daintiest and prettiest things we have ever shown. A complete line in every price. See them. **Jewelry and Bags,** suitable remembrances shown in a wide range of designs to suit all.

Art Needle Work—Just added another lot to our stock. Cushions, table runners, centerpieces, stand covers, fancy work bags, collar folds, kinfe, fork and spoon receptacles, pillows, huck towels, guests towels, belts, etc. These are all stamped in plain black and colors in new and beautiful designs.

Novelties—Those that have arrived—Tourists Companions, Face Cloths and Tooth Brush Cases, all rubber lined; Hat Pin Holders, Shoe Lifts and Holders, Needle Cases, Whisk Broom Holders, Shaving Pads, Calendars, Laundry Bags, Mending Bags, Sewing Sets, Fancy Work Sets, etc., inexpensively priced. **Linens**—Fine satin table damask, napkins, table covers, lunch cloths, tray cloths, embroidered runners and squares, fancy huck towels, guest towels, fine satin damask towels in beautiful designs, drawnwork, etc.

Many other new things will be added to our Christmas lines later on making this an interesting place to do your shopping. There are many other things throughout the store we could suggest that are just as desirable for gifts as those we have mentioned. These will appear in our ad from time to time later on.

E. DUNN
129-131-133 North Pittsburg Street.

That Merry Season

of good eating and good feeling—
not to omit good clothes—the
Thanksgiving Season is upon us.

We'll leave the turkey and the clothes to you and do you leave the footwear question to us.

SMART STREET SHOES — HANDSOME EVENING SLIPPERS

Hooper & Long
104 West Main Street.

WALK-OVERS
$3.50 and $4.00.

No more positive evidence of superiority can be found than a World's verdict.
You can't go beyond that
Nor is a verdict so sweeping as that given thoughtlessly.
It must and does have reason behind it.
"Walk-Over" Shoes are admittedly the "Leaders of the World"—With reason.
Superiority of style, superiority of fit, superiority of shoemkaing, have made them so.
They have won this proud title solely on merit.

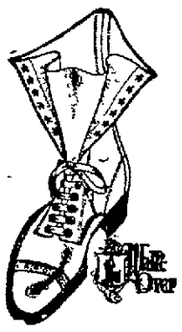

Store Open Until 8.30 Until After Xmas.
C. W. Downs & Co.

SOISSON THEATRE MATINEE AND NIGHT **SATURDAY, DEC. 2**

E. J. Carpenter presents Clyde Fitch's
Sensational Adaptation from the German
The Blue Mouse
The Talk of all Europe.
14 Months at Lyric Theatre, New York
6 Months at Garrick Theatre, Chicago
PRICES:—Matinee, 25 and 50 Cents; Night, 25, 35, 50, 75c and $1.00. Seat Sale Opens Tomorrow at Theatre. Both Phones.

MRS. BECK WILL KNOW HER FATE TOMORROW

(Continued from Page One.)

take up the trail. He said that it was the first time he had ever been out with them. He continued that the dogs were brought from Fairmont to Connellsville late at night and brought here in an automobile, and under instructions of the Burgess and Council.

D. S. Aultman, a civil engineer for the Frick company, living about 125 feet south of Beck's on the same street, said he was at home reading and hearing a noise at his door went out to investigate. Searching at the rear of his and satisfied that nothing was wrong, he saw a man standing behind a telephone pole. Going to the house he got a gun and started out to look the man over, finding him to be a neighbor, later learning his name to be W. T. Sisler. The man said that some girls had said they saw a man going between their house and the next one. Mr. Aultman a short time before had seen a man with a light hat go around Beck's house. When he went back to the house and was just going in the back door he heard screams, and saw Walter Schaffer running across the street to the Beck house. He followed him over.

Mike Volitsky, a State trooper, said he was on patrol in the alley that night and heard that Mrs. Beck had reported a suspicious person in that neighborhood about 6 o'clock. He said he looked over the house and found it totally dark about 9, went through the alley, spent about 25 minutes in that neighborhood, when a window in the second story was knocked out, and he ran up to the front porch, the second person there, and followed the person who broke in a front window. He described the fires on the stairs and along them and how they were extinguished. This was near 9 o'clock and the alarm did not blow for perhaps 10 minutes. He said on examination he found the outside kitchen door open perhaps an inch. He saw Mrs. Beck, her children and her borther when he got in. He did not see the fire when outside but heard the screams of fire and on this account gave the alarm. He said Mrs. Beck told him that a man might have been hiding in the coal cellar and set the house afire.

Sergeant Paul B. Stout, of the State troopers, with them since 1905, told of being detailed to Scottdale on October 11, and was about three squares away when he heard the alarm, and hurried to the house, which he entered, soon coming out to assist the firemen in roping off the house. He then followed the dogs. In the house he noticed nothing peculiar until he returned when the odor of carbolic acid struck him, particularly on top of the stair landing.

Daniel Bell, for four yeas a trooper, testified he was on Pittsburg street near Stoner street when he heard the alarm, but went to another section of town, watching for about half an hour an then going to the Beck house, where the fire was over. The dogs passed him, and barked at some house and he investigated there and found no one in the house. He also told of the odor of acid and oil about the house, and next day said he bought matches like those found in the house at the High street grocery. He was asked if they were not common matches like are used all over the United States, and said that trying other stores in town he could not find ones like them except at the High street store. He could not recall the name of the matches.

Mr. and Mrs. Beck were calm and smiling at the end of the examination and chatted a few moments with the attorneys, and then left the room, Mrs. Beck smiling and complaisant and nodding to friends who spoke to her as she wended her way out.

Farewell For Priest.

A farewell reception was given last night at Washington, Pa. to Rev. Father J. P. Faughnan, for 13 years pastor of the Catholic church there. Father Faughnan has been transferred to Pittsburg.

PUTS AN END TO INDIGESTION AND A SOUR, GASSY, UPSET STOMACH.

A Little Diapepsin Relieves Bad Stomachs in Five Minutes.

As there is often some one in your family who suffers an attack of Indigestion or some form of Stomach trouble, why don't you keep some Diapepsin in the house handy?

This harmless blessing will digest anything you can eat without the slightest discomfort, and overcome a sour, gassy Stomach five minutes after.

Tell your pharmacist to let you read the formula, plainly printed on these 50cent cases of Pape's Diapepsin, then you will readily see why it makes Indigestion, Sour Stomach, Heartburn and other distress go in five minutes, and relieves at once such miseries as Belching of Gas, Eructations of sour, undigested food, Nausea, Headaches, Dizziness, Constipation and other Stomach disorders.

Some folks have tried so long to find relief from Indigestion and Dyspepsia or an out-of-order stomach, with the common, every-day cures advertised that they have about made up their minds that they have something else wrong, or believe theirs is a case of Nervousness, Gastritis, Catarrh of the Stomach or Cancer.

This, no doubt, is a serious mistake. Your real trouble is, what you eat does not digest; instead, it ferments and sours, turns to acid, Gas and Stomach poison, which putrefy in the digestive tract and intestines, and, besides, poison the breath with nauseous odors.

A hearty appetite, with thorough digestion, and without the slightest discomfort or misery of the Stomach, is waiting for you as soon as you decide to try Pape's Diapepsin.

THE COURIER'S NEW DRESS IS PLEASING TO PATRONS

Now Gives Column More Reading Matter on First Page Alone and Appearance is Metropolitan.

The Courier, within the past few days, has appeared in a brand new dress that is appreciated by its patrons. By adopting a small type face for the display heads the paper takes on an air of metropolitan dignity that shows strong in contrast with other papers of this field which make a practise of using a large headletter to pad out the space. The new head letter adopted by The Courier not only gives the paper a better appearance, which compares favorably with papers published in the large cities, but the saving in space enables it to print more reading matter than any other paper in the county.

Not only has the new dress been supplied for the heads, but the body type is likewise new. The face is one point smaller than the former style, a difference of 1-72 of an inch, but in connection with the departure in display type gives an additional column of reading matter to the page.

Always regarded as one of the best appearing papers in the country, The Courier by this latest move has gone ahead another long step.

Mine Foreman Killed.

William McCracken, mine foreman for the Keystone Coal & Coke Company at Salemville, Westmoreland county, was instantly killed yesterday when a bursting steam tank sent a piece of steel crashing against his head.

Courts to Consolidate.

The amendments to the Constitution permitting the increase of debt for Philadelphia and consolidation of the Allegheny county courts have been written into the Constitution. They carried at the last election.

Young Man Hunting Victim.

Charles Allshouse died yesterday near Kittanning from wounds sustained in a hunting accident a few days ago. He had been married but three months.

Boy Killed Jumping Freight.

Edward Miller, aged 14, of Woods Run, was killed yesterday attempting to board a moving freight train at Roscoe, on the Monongahela railroad.

Killed Doe: Fined.

A hunter who disregarded the game laws near Driftswood, this State, was fined $100. He killed a doe. The doe was sent to the Ridgeway hospital.

The great play "The Confession" at the Soisson theatre, Thanksgiving, matinee and night. Seats now on sale

Patronize those who advertise.

So I watched Peggy when I should
Have watched the ball, you see;
The ball came flying through the air
And landed right on me.

The players all then pounced on top,
And tried to get the ball;
I saw about a million stars—
I guess I saw them all.

Protect Yourself!

AT FOUNTAINS, HOTELS, OR ELSEWHERE
Get the
Original and Genuine
HORLICK'S MALTED MILK
"Others are Imitations"
The Food Drink for All Ages
RICH MILK, MALT GRAIN EXTRACT, IN POWDER
Not in any Milk Trust
Insist on "HORLICK'S"
Take a package home

You've No Time to Lose!

The Christmas Rush Has Commenced.

Every day, from opening until closing time, our great salesrooms ring with the oyous laughter of happy hearts—hearts made doubly glad—glad in the satisfaction of having done so well, and glad in anticipation of the delight with which their selections will be received.

Just a Word to You Good People Who Are Imbued With the Beautiful Chrirtmas Spirit of Giving.

Don't let your eagerness to please others blind your eyes to the value of things. Be as careful, exercise as much judgment in your selection of gifts, as you would in selecting goods for your own use.

Come and see our grand display of holiday goods. If an inspection creates within YOU a longing to possess—then you'll know that FATHER, MOTHER, SISTER, BROTHER, SWEETHEART or FRIEND will be best pleased with sensible, useful, life-lasting remembrances such as our floors are crowded with. At no time more than at Christmas time is the truth more forcibly proven—

"You'll Do Better at the Featherman Furniture Co."

Wouldn't It Be a Good Idea for the Younger Members of the Family Club Together and Buy Mother and Father a Nice Parlor Suite?

Featherman's prices are very low. For example here is a very handsome suite of a most fashionable design which we sell for—

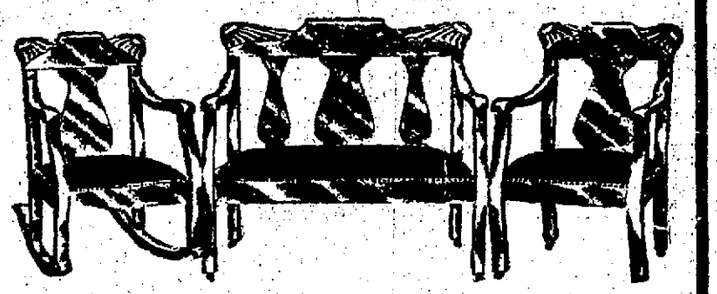

$13.75

Here Is a Very Massive Bed Davenport

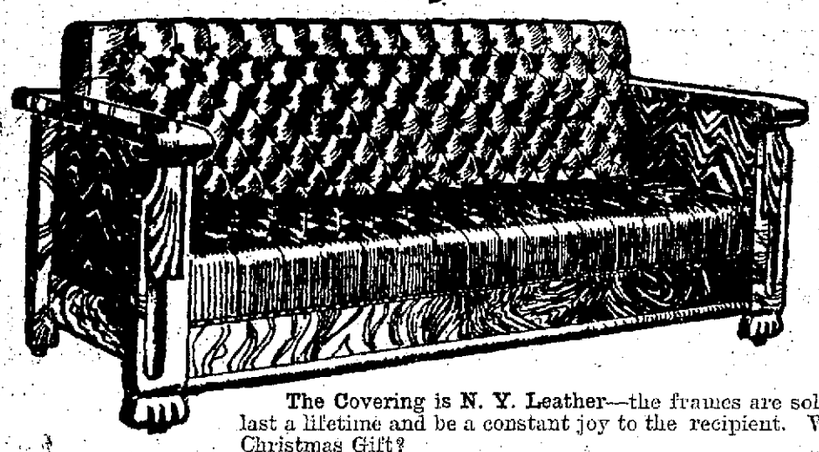

A most useful article that should be in every home. A magnificent piece of furniture by day, a full size comfortable bed at night. Every member of the family would enjoy such a piece of furniture. What a splendid gift to mother and father a bed-davenport like this would be. The price is very low at Featherman's—thanks to the great purchasing power of our great chain of store. Only

$18.75

The Covering is N. Y. Leather—the frames are solid oak. Such an article would last a lifetime and be a constant joy to the recipient. Why not a Bed Davenport as a Christmas Gift?

A Hundred Suggestions Will Come to You as You Walk Through this Big Furniture Store—Come in and Look Around. Plain Figure Price Tags Will Show You Why Everybody Says—You'll Do Better at—

FEATHERMAN FURNITURE CO.

At Every Price We Invite Comparison of Value.

Thanksgiving

All the proper Fixin's for your Thanksgiving Dressing are here—Suits, Overcoats, Hats, Toggery.

Our good wearables are so stuffed full of quality and so well spiced with style, that they will tickle the taste of the Man with any sort of an appetite for Good, Choice Dressing.

Suits $12, $15 to $30

Overcoats $12, $15 to $35

Our Hat and Haberdashery Departments are full of the correct styles—styles that are new—exclusive — different — styles you'll like.

Remember, Please This Store Will Be Closed on Thanksgiving Day.

E. W. Horner

Pittsburg and Main Streets, Connellsville, - Penna.

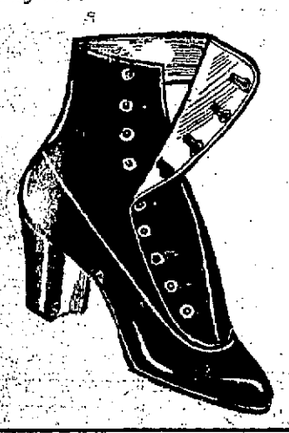

A few pertinent truths that women seeking best footwear might ponder

Can you ask any better indication of the confidence in our Shoes than the inflexible rule of every pair guaranteed to give satisfaction or another pair free.

Can you wish for a stronger proof of the correctness of our methods of truthful shoe selling than the unsolicited letters of women who express thanks to us for the treatment received in this department. Could we ask your patronage on a more favorable basis than, an absolute guarantee of a saving of 50c on every pair shoes, or your money back.

We are after the volume of shoe business and we know that prices like these below mentioned, linked with our truthful selling policies will eventually ake you a customer of this new department, then why not start now.

15% On All John Kelly Shoes, Tans Included

$4.00 Shoes . . $3.40 $3.50 Shoes . . $3.00 $3.00 Shoes . . $2.55

Children's Jockey Boots, pat. collars, in gun metal and patent leather, all sizes; 5 to 8, $1.29; 8½ to 11, $1.39

11½ to 2 ..... $1.69

High Top Shoes in gun metal only; all solid leather, 8½ to 11 ..... $1.59

11½ to 2 ..... $1.89

$1.25 House Slippers, felt and leather 98c

High Top Shoes, new toes and lasts, in gun metal and tans, high or low heels, $2.75 values for $2.15

Shoes in regular $3.50 and $4 lasts and shapes; all sizes in patent leather, gun metal, plain and cloth tops, also tan for $2.85

60c Banigan Rubbers .. 39c

Extra High Top Tans $4 values, at $3.25

Large assortment tans of all descriptions, high top tans, regular $2.50 values, for $2.15

Regular cut tans, new lasts, extra high cut; 15 button boots, regular $3.50 values, at $2.85

Just arrived a fresh new line of warm lined shoes and felt slippers of all colors and descriptions at our usual money saving prices.

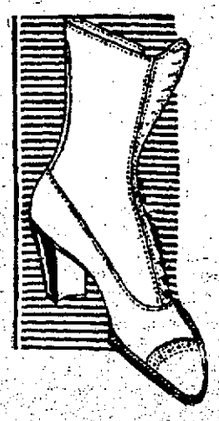

KOBACKER'S

THE WOMAN'S STORE

The News of Nearby Towns.

Mt. Pleasant.

MT. PLEASANT, Nov. 28.—The Knights of the Golden Eagle entertained about 200 of their friends in the Red Men's hall last evening. Attorney Silas Kline and L. Murphy of Greensburg made addresses on the good of the order. J. C. Coughenour of Carpentertown furnished the music with an orchestra made up of members of his own family.

Mr. and Mrs. Charles Ong of Wheeling, W. Va., are here visiting friends.

George Mechling, an aged and well known resident, fell from a chair and broke his hip. He was taken to the Memorial hospital where it was set.

Wilbur Barnett returned yesterday after spending Sunday with his parents in Uniontown.

Harry Percy of Connellsville will open a dancing school in the Armory some time soon.

Jack Martin's Wild West Show arrived yesterday morning from East Liverpool, O., and played to a large crowd at the Lyric last night.

Misses Jane Poorman and Sarah Hitchman were callers in Greensburg yesterday.

Miss Nell Kurns of Mammoth was a caller in town yesterday.

Dennis Morgan, Ellwed Sleighter and Clarence Lowe of Scottdale were callers here yesterday.

Mr. Stokes and Miss Clara Bach were shopping in Pittsburg yesterday.

Miss Bertha Hartwig gave a farewell party for Miss Helen Wommer, the clever milliner, who closed a successful season for Mrs. J. J. Hitchman and will return to her home in Pittsburg today. The out of town guests present were Mr. and Mrs. Bohen and daughter, Miss Rosanna of Scottdale, Sherman Moorehead and Emmitt Clark of Everson and Harry Percy of Connellsville.

Earl Klapp left for Bedford, Illinois, yesterday.

The St. Joseph's Literary Society held a meeting in St. Joseph's auditorium last evening.

Miss Maude Cunningham, eldest daughter of Mr. and Mrs. Henry Cunningham, and Ross Moncher of Lisonier were married at 7.30 o'clock last evening by Rev. E. R. Dentrick at the First Reformed parsonage and left on the 8.15 car for Greensburg.

The Independents held basketball practice in the Armory last evening.

Mr. Harvey of Martin's Ferry is here visiting Mr. and Mrs. James Baughman of Main street.

Sherman Dursting of Trout's Crossing was calling in town yesterday.

Dave Fox was a caller at Stauffer yesterday.

Mrs. Kromer of Tarr was a caller here yesterday.

Mr. and Mrs. Frank Benger returned to their Sunbury home after a visit paid Mr. and Mrs. W. P. Ong.

Miss Viola Newell of Keeksburg was the guest of friends in town yesterday.

Meyersdale.

MEYERSDALE, Nov. 27.—Miss Mary Fike left for Somerset this evening to spend the Thanksgiving vacation as the guest of her friend, Miss Martine Cleaver.

Miss Mary Livensood left this morning to spend several days at the home of Mr. and Mrs. M. J. Kerrigan at Connellsville.

Mrs. Mary Imhoff, accompanied by her son, T. O. Imhoff, B. & O. assistant agent at Boswell, departed yesterday to spend a week or ten days visiting the former's son, Rev. Burton Imhoff and other relatives and friends in and about Pittsburg.

J. M. Rich of Leesburg, Va., employment agent for the J. B. Carter Construction Company, was transacting business here today. He has a branch office at the west end of the tunnel being constructed by the Western Maryland railroad near Deal, and he came here to look after business matters at that point.

Albert Delat, who is employed at Steubenville, O., arrived here yesterday to spend a week or ten days as the guest of his parents, Mr. and Mrs. Herman Delat of High Street.

Misses Elizabeth and Bessie Phillips, who spent the past week with their relatives, Mr. and Mrs. C. A. Phillips of Salisbury street, returned to their home in Lonaconing, Md., on No. 6 today.

Born to B. & O. Agent and Mrs. J. M. Schlicht of Broadway street, a son; to Mr. and Mrs. Charles Lichty of Summit township, a son.

Among those from here who attended the seventeenth district Sunday school convention of the Church of the Berthren at Salisbury yesterday we note the following: Mr. and Mrs. D. J. Fike, Mr. and Mrs. J. M. Guagey, Mrs. D. K. Clapper, Mr. and Mrs. H. H. Saylor, S. D. Guagey, B. B. Dickey, W. A. Shoemaker and Misses

ARE YOU FREE —FROM—

Headaches, Colds, Indigestion, Pains, Constipation, Sour Stomach, Dizziness? If you are not, the most effective, prompt and pleasant method of getting rid of them is to take, now and then, a desertspoonful of the ever refreshing and truly beneficial laxative remedy—Syrup of Figs and Elixir of Senna. It is well known throughout the world as the best of family laxative remedies, because it acts so gently and strengthens naturally without irritating the system in any way.

To get its beneficial effects it is always necessary to buy the genuine, manufactured by the California Fig Syrup Co., bearing the name of the Company, plainly printed on the front of every package.

"You're Well!" Then Keep Well—

Don't wait for a sick spell to come along and prostrate you. Take Schenck's Mandrake Pills whenever you feel a little dull or out of sorts. They keep the digestion strong, the stomach sweet, the bowels regular, the liver active. Wholly vegetable—absolutely harmless—plain or sugar coated, 25c a box. READ OUR FREE BOOK on lung, liver and stomach disorders. Your name on a post card gets it.

Dr. J. H. SCHENCK & SON, Philadelphia, Pa.

Merritt Brothers, Who Charge That Rockefeller "Trimmed" Them.

Grows Hair at 65 Years of Age.

Dear Sirs: "I heard of PARISIAN SAGE and as my head would itch a good deal, I thought I would try it. I never used any remedies before and was bald on top of my head.

"I am using the third bottle and have a lot of hair where I was bald.

"I would like you to see the new hair sprouting from my head. The itching in my scalp quickly disappeared. I am 65 years old and have been at the Bazaar 51 years."

Wm. A. Hopper, Auctioneer Harkness Bazaar, Ninth & Samson Sts., Philadelphia, Pa.

Large bottle of PARISIAN SAGE 50 cents. Guaranteed by A. A. Clarke for dandruff, falling hair and scalp itch. Puts life and beauty into faded hair and is a delightful hair dressing.

Annie Guagey, Della and Nannie Clapper, Ruth Griffith and Mary Guagey. Garrett was represented by L. A. Beabes, U. S. Shober and D. W. Long.

Penrose Wolf, a well known Rockwood lumber dealer, was transacting business here today.

Dr. D. P. Kurtz of Johnstown, who spent the latter part of last week here on professional business, returned home on No. 207 this morning.

Earle Lenhart of Garrett, was among the number of out of town business visitors to this place today.

COPPER IN APPALACHIANS

Mines and Deposits Described in Report By Geological Survey.

"Copper deposits of the Appalachain States," by Walter Harvey Weed, of the United States Geological Survey, is the title of Bulletin 455, just issued by the survey. Copper ores are found and copper mining has for some time been carried on in many localities in the mountainous region of eastern North America, from Canada to Alabama. The availability of the deposits as a source of copper is frequently discussed, but there are at present but few producing mines. Mr. Weed states that as the geology of the region is complex the question of genesis is of peculiar importance, for it involves the value and extent of the deposits. Much money and time have been fruitlessly expended because the operator was not familiar with the region and the geologic relations of the rocks on the property he was exploiting.

The report summarized existing information concerning all the newest copper properties of the Appalachian region including the Piedmont area east of the mountains. The copper deposits of the Appalachian States, Mr. Weed says, are not great producers, but as they are used as the basis of mining ventures it is a matter of considerable interest to know whether there is any reasonable hope for the ultimate return of money invested from year to year in more or less unsatisfactory attempts to develop them. The bulletin gives a geographic grouping of the facts to facilitate reference, especially by engineers interested in looking up the deposits of any particular locality or region.

A copy of this bulletin may be obtained on application to the Director of the Geological Survey, Washington, D. C.

Girl Is Convicted.

Miss Lillie Chapman a telephone operator, convicted of manslaughter at Huntington, W. Va., for killing Jule Handley, her former sweetheart, was sentenced to two years in the penitentiary. She claimed she killed Handley to preserve her honor.

Georgia Rivals Virginia.

For the first time in the history of the State, a Georgia white man has paid the penalty for killing a negro. A. J. O'Berry was hanged yesterday at Camden county for killing a negro woman and her daughter. The motive was robbery.

ZEMO MAKES ASTONISHING ECZEMA CURES

"WE PROVE IT."

Every day ZEMO gives relief and cures men, women and children in every city and town in America whose skins are on fire with torturing ECZEMA rashes and other itching, burning, scaly, and crusted skin and scalp humors.

ZEMO and ZEMO (ANTISEPTIC) SOAP, two refined preparations will give you such quick relief that you will feel like a new person.

We give you three reasons why we recommend and endorse ZEMO and ZEMO SOAP for all skin and scalp eruptions.

1st. They are clean, scientific preparations that give universal satisfaction and are pleasant and agreeable to use at all times.

2nd. They are not experiments, but are proven cures for every form of skin or scalp affections whether on infants or grown persons.

3rd. They work on a new principle. They do not glaze over the surface, but they penetrate to the seat of the trouble and draw the germ life from underneath the skin and destroy it. In this way a complete cure is effected in any case of SKIN OR SCALP ERUPTION.

Endorsed and sold in Connellsville and Dunbar by Graham & Company, Connellsville, and D. C. Eason, Dunbar. 1

MRS. FLORENCE SPEELMAN

Died at Vanderbilt Home Sunday After Lingering Illness.

Mrs. Florence Skiles Speelman, aged 37 years, wife of William Speelman, and a sister of Howard Skiles of Connellsville, died Sunday at noon at her home at Vanderbilt after a lingering illness. Deceased was a daughter of Mrs. Haloy Skiles and the late Arch Skiles of Vanderbilt. Funeral from her late home today afternoon at 2 o'clock and from the Methodist church at 2.30 o'clock. Rev. Ralph Bell will officiate. Interment in Dickerson Run cemetery.

She is survived by her husband, two children, Grace and Edna, and the following brothers and sisters: Robert Skiles of Revere; Howard of Connellsville; Gertrude and Stella, Skiles of Vanderbilt; Mrs. Lou Foley of Mt. Braddock; Mrs. Ralph Good of Vanderbilt; Mrs. Thomas Kerns of Marianna, Pa.

Quick Relief From Tonsilitis!

MUSTEROLE gives you relief now!—right away! Acts the moment it is applied. A clean, white ointment, made with the purest oil of mustard.

BETTER THAN A MUSTARD PLASTER AND POSITIVELY DOES NOT BLISTER!

Keep a jar of MUSTEROLE on hand. It gives quick and lasting relief from Sore Throat, Bronchitis, Croup, Stiff Neck, Asthma, Neuralgia, Headache, Congestion, Pleurisy, Rheumatism, Lumbago, Pains and Aches of the Back or Joints, Sprains, Sore Muscles, Bruises, Chilblains, Frosted Feet and Colds of the Chest (it prevents Pneumonia).

MUSTEROLE is for sale by leading druggists everywhere. Many of these display the MUSTEROLE sign (shown below) in their windows. MUSTEROLE comes in jars of two sizes, 25c and 50c. Accept no substitute. If your druggist cannot supply you, send 25c and we will mail you a jar postage prepaid.

The Musterole Company, Cleveland, Ohio.

MUSTEROLE WILL NOT BLISTER

"My son has been troubled with tonsilitis from his first year and has been confined to his bed from six to ten days every year. Musterole cured him in three days without aid of doctor." M. H. 1765 Jefferson Ave., Toledo, O.

COAT TIME

Don't shiver and freeze—come here and get a warm, comfortable, stylish coat. You can

Pay As You Wear While Earning

Ladies' and Misses' Coats

Fancy Cloth Coats, a big variety of materials and models in all the leading colors - - - - $12 and $15

All-wool Kersey, full length coats; very stylish and sure to give service - - $12

Caracul and other rough materials, also fine seal plush, shawl collar, richly lined - - - - $15 to $35

Men's Overcoats

Plain and fancy materials, to suit all tastes

Presto and convertible collars, without extra charge - - $15—$20

Young Men's Overcoats - $12 Children's Overcoats $3.98—$5.98

OUTFITTERS TO THE WHOLE FAMILY

UNION CREDIT CLOTHING CO. 207 N. PITTSBURG ST. Opp. 5 & 10c Store

OPEN EVENINGS.

Oh Joy!

BY MISS HILDA WADDELL

She was such a brilliant talker
That I married her for it.
Twas her brilliant conversation
That made the biggest hit.

She was such a brilliant talker
That—after we were wed,
I never had a moment's peace.
She nearly talked me dead.

If you are governed by discrimination in quality as well as price, give us a chance to show and tell you about the Lester Pianos, both Grand and Upright.

You'll Do Business With Us

Other Pianos from $200 up on easy payments. Call and see them before buying.

PETER R. WEIMER

Odd Fellows Building,

No. 129 East Main Street, Connellsville, Pa.

Select the Strongest

It's just as easy to open an account with the strongest bank in town as it is with the weakest, and it is a positive advantage to be identified with the strongest. Strength attracts strength. The business man who has his account with a strong bank has some of its strength reflected in his business. Men and women who are saving money have greater security for their savings when they deal with the strongest.

This bank was established 35 years ago.

Its Resources are over $2,000,000.

Your account is cordially invited.

THE FIRST NATIONAL BANK

"The Bank That Does Things for You."

129 W. Main Street, Connellsville.

Steamship Tickets. Money Orders. All Languages Spoken.

Save Your Money

by putting your surplus in this bank. You have an absolute safe investment. Why not open an account today? We have room on our ledgers for your name.

Second National Bank,

CONNELLSVILLE, PA.

THE FIREPROOF BUILDING.

Efficient Service and Courteous Treatment

Has enabled us, within the past year, to double the number of our customers. Quite a number of persons and societies, with surplus funds, who do not want to tie up their money subject to the rules of a regular 4% account, are taking advantage of our special 3% accounts.

If you are a customer at this bank you will always find us willing to extend any reasonable accommodation on satisfactory security.

Our Customers Always Receive the Preference.

If you have a little ready money it will pay you to open an account with us, become acquainted and take advantage of our service.

The Colonial National Bank

CONNELLSVILLE, PA.

Corner Main and Pittsburg Streets.

4% interest paid on Certificates and Time Deposits. Foreign Department equipped to give the best of service.

YOU

Are Cordially Invited

To start an account with this bank either for Private or Business purposes.

Centrally located. Conservatively managed.

Strong and accommodating are some points offered for your consideration—others are our Capital $50,000.00 and Surplus of $30,000.00.

Union National Bank, West Side, Connellsville, Pa.

The Yough National Bank,

126 W. Main St., Connellsville, Pa.

Capital and Surplus.....$150,000
Total Resources.....$900,000

4% Interest Paid on Savings.

The Title & Trust Co. of Western Penna.

The Oldest Savings Bank in Fayette County.

Capital and Surplus - - $425,000.00

4 per cent. paid on Savings. Interest Compounded semi-annually. A general Banking business transacted.

Insure Your Property With

J. Donald Porter

Insurance and Real Estate

Second National Bank Building, Both Phones.

CONNELLSVILLE, PA.

Leading Companies—Lowest Rates Old Established Agency.

There is No Place Like Home On a Cold Day If You Use Coal or Coke That the

PORTER COAL CO.

Handles. Both Phones.

R. E. PORTER, Manager.

McCLAREN

AGENT FOR DUPONT'S DYNAMITE WORKS

JOHNSTON COAL COMPANY

WE CAN NOW SUPPLY YOU WITH LUMP COAL.

Bell Phone 49. Tri-State 150. Office, 233 East Main Street, CONNELLSVILLE, PA.

We will satisfy you on the price of Confectionery, Candies, Cigars, Tobacco and Nuts of all kinds.

Give us a call and be convinced.

C. FORD, 314 North Pittsburg St.

J. B. KURTZ,

NOTARY PUBLIC AND REAL ESTATE.

No. 3 South Meadow Lane. Connellsville Pa.

Again We Say Subscribe for THIS PAPER.

PATRONIZE THOSE WHO ADVERTISE IN THE DAILY COURIER.

CHAPTER VI.

Galorey Seeks Advice.

Blair did not go back at once to Osdene Park. He stopped over in London for a few days to see Joshua Ruggles, and so remarked for the first time the difference between the speech of the old and the new world. Mr. Ruggles spoke broadly, with complete disregard of the trills and adornments of the King's English. He spoke United States of the pure, broad, western brand, and it rang out it vibrated and swelled and rolled, and as Ruggles didn't care who heard him, nothing of what he had to say was lost.

Old Mr. Blair had left behind him a comrade, and as far as advice could go the old man knew that his Dan would not be bankrupt.

"Advice," Dan Blair senior 'once said to his boy, "is the kind of thing we want some fellow to give us when we ain't going to do the thing we ought to do, or are a little ashamed of something we have done. It's an awful good way to get cured of asking advice just to do what the fellow tells you to at once."

During Ruggles' stay in London the young fellow looked to it that Ruggles saw the sights, and the two did the principal features of the big town, to the rich enjoyment of the Westerner. Dan took his friend every night to the play, and on the fourth evening Ruggles said: "Let's go to the circus or a vaudeville, Dan. I have learned this show by heart!" They had been every night to see "Mandalay."

"Oh, you go on where you like, Josh," the boy answered. "I'm going to see how she looks from the pit."

Ruggles was not a Blairtown man. He had come from farther west, and had never heard anything of Sarah Towney or Letty Lane. He applauded the actress vigorously at the Gaiety at first, and after the third night slept through most of the performance. When he waked up he tried to discover what attraction Letty Lane had for Dan. For the young man never left Ruggles' side, never went behind the scenes, though he seemed absorbed, as a man usually is absorbed for one reason only.

In response to a telegram from Osdene Park, Dan motored out there one afternoon, and during his absence Ruggles was surprised at his hotel by a call.

"My dear Mr. Ruggles," Lord Galorey said, for he it was the page boy fetched up, "why don't you come out to see us? All friends of old Mr. Blair's are welcome at Osdene."

Ruggles thanked Galorey and said he was not a visiting man, that he only had a short time in London, and was going to Ireland to look up "his family tree."

"There are one hundred acres of trees in Osdene," laughed Galorey; "you can climb them all." And Ruggles replied:

"I guess I wouldn't find any O'Shaughnessy Ruggles at the top of any of 'em, my lord. The boy has gone out to see you all today."

Galorey nodded. "That is just why I toddled in to see you!"

Ruggles' caller had been shown to the sitting room, where he and Dan hobnobbed and smoked during the Westerner's visit. There was a pile of papers on the table, in one corner a typewriter covered by a black cloth. Galorey took a chair and, refusing a cigarette, lit his pipe.

"I didn't have the pleasure of meeting you in the West when I was out there with Blair. I know Dan's father rather well."

Ruggles responded: "I knew him rather well, too, for thirty years. If," he went on, "Blair hadn't known you pretty well he wouldn't have sent the boy out to you as he has done. He was keen on every trail. I might say that he had been over every one of 'em like a hound before he set the boy loose."

Galorey answered, "Quite so," gravely. "I know it. I knew it when Dan turned up at Osdene—" Holding his pipe bowl in the palm of his slender hand, he smoked meditatively. He hadn't thought about things, as he had been doing lately, for many years. His sense of honor was the strongest thing in Gordon Galorey, the only thing in him, perhaps, that had been left unsmirched by the touch of the world. He was unquestionably a gentleman.

"Blair, however," he said, "wasn't as keen on this scent as you'd expect. His intuition was wrong."

Ruggles raised his eyebrows slightly.

"I mean to say," Lord Galorey went on, "that he knew me in the West when I had cut loose for a few blessed months from just those things into which he has sent his boy—from what, if I had a son, God knows I'd throw him as far as I could."

"Blair wanted Dan to see the world."

"Of course, that is right enough. We all have to see it, I fancy, but this boy isn't ready to look at it."

"He is, twenty-two," Ruggles returned. "When I was his age I was supporting four people."

Galorey went on: "Osdene Park at present isn't the window for Blair's boy to see life through, and that is what I have come up to London to talk to you about, Mr. Ruggles. I should like to have you take him away."

"What's Dan been up to down there?"

"Nothing as yet, but he is in the pocket of a woman—he is in a nest of women."

Ruggles' broad face had not altered its expression of quiet expectation.

"There's a lot of 'em down there?" he asked.

"There are two," Galorey said briefly, "and one of them is my wife."

Ruggles turned his cigarette between his great fingers. He was a slow thinker. He had none of old Blair's keenness, but he had other

"That is Just Why I Toddled In to See You."

qualities. Galorey saw that he had not been quite understood, and he waited and then said:

"Lady Galorey is like the rest of modern wives, and I am like a lot of modern husbands. We each go our own way. My way is a worthless one, God knows I don't stand up for it, but it is not my wife's way in any sense of the word."

"Does she want Dan to go along on her road?" Ruggles asked. "And how far?"

"We are financially strapped just now," said Galorey calmly, "and she has got money from the boy." He didn't remove his pipe from his mouth; still holding it between his teeth he put his hand in his pocket, took out his wallet, drew forth four checks and laid them down before Ruggles. "It is quite a sum," Galorey noted, "sufficient to do a lot to Osdene Park in the way of needed repairs." Ruggles had never seen a smile such as [illegible] his companion's lips. "But Osdene Park will have to be repaired by money from some other source."

Ruggles wondered how the husband had got hold of the checks, but he didn't ask and he did not look at the papers.

"When Dan came to the Park," said Galorey, "I stopped bridge playing, but this more than takes its place!"

Ruggles' big hand went slowly toward the checks; he touched them with his fingers and said: "Is Dan in love with your wife?"

And Lord Galorey laughed and said: "Lord no, my dear man, not even that! It is pure good nature on his part—mere prodigality. Edith appealed to him, that's all."

Rollet crossed Ruggles' face. He understood in a flash the worldly appeal to the rich young man and believed the story the husband told him.

"Have you spoken to the boy?"

"My dear chap, I have spoken to him about nothing. I preferred to come to you."

"You said," Ruggles continued, "there were two ladies down to your place."

Galorey had refilled his pipe and held it as before in the palm of his hand.

"I can look after the affairs of my wife, and this shan't happen again, I promise you—not at Osdene, but I'm afraid I can not do much in the other case. The Duchess of Breakwater has been at Osdene for nearly three weeks, and Dan is in love with her."

Ruggles put the four checks one on top of the other.

"Is the lady a widow?"

"Unfortunately, yes."

"So that's the nest Dan has got into at Osdene," the Westerner said. And Galorey answered: "That is the nest."

"And he has gone out there today—got a wire this morning."

"The duchess has been in an awful funk," said Galorey, "because Dan's been stopping in London so long. She sent him a message, and as soon as Dan wired back that he was coming to the Park, I decided to come here and see you."

Ruggles ruminated: "Has the duchess complications financially?"

"Rather!" the other answered.

And Ruggles turned his broad, honest face full on Galorey: "Do you think she could be bought off!"

Galorey took his pipe out of his mouth.

"It depends on how far Dan has gone on with her. To be frank with you, Mr. Ruggles, it is a case of emotion on the part of the woman. She is really in love with Dan. Gad!" exclaimed the nobleman, "I have been on the point of turning the whole brood out of doors these last days. It was like imprisoning a mountain breeze in a charnel house—a woman with her scars and her experience and that boy—I don't know where you've kept him or how you kept him as he is, but he is as clear as water. I have talked to him and I know."

Nothing in Ruggles' expression had changed until now. His eyes glowed.

"Dan's all right," he said softly. "Don't you worry! He's all right. I guess his father knew what he was doing, and I'll bet the whole thing was just what he sent him over here for! Old Dan Blair wasn't worth a copper when the boy was born, and yet he had ideas about everything and he seemed to know more in that old gray head of his than a whole library of books. Dan's all right."

"My dear man," said the nobleman, "that is just where you Americans are wrong. You comfort yourself with your eternal 'Dan's all right,' and you won't see the truth. You won't breathe the word 'scandal' and yet you are thick enough in them, God knows. You won't admit them, but they are there. Now be honest and look at the truth, will you? You are a man of common sense. Dan Blair is not all right. He is in an infernally dangerous position. The Duchess of Breakwater will marry him. It is what she has wanted to do for years, but she has not found a man rich enough, and she will marry this boy offhand."

"Well," said the Westerner slowly, "if he loves her and if he marries her—"

"Marries her!" exclaimed the nobleman. "There you are again! Do you think marriage makes it any better? Why, if she went off to the Continent with him for six weeks and then set him free, that would be preferable to marrying her. My dear man," he said, leaning over the table where Ruggles sat, "if I had a boy I would rather have him marry Letty Lane of the Gaiety. Now you know what I mean."

Ruggles face, which had hardened, relaxed.

"I have seen that lady," he exclaimed with satisfaction; "I have seen her several times."

Galorey sank back into his chair and neither man spoke for a few seconds. Turning it all over in his slow mind, Ruggles remembered Dan's absorption in the last few days. "So there are three women in the nest," he concluded thoughtfully, and Gordon Galorey repeated:

"No, not three. What do you mean?"

"Your wife"—Ruggles held up one finger and Galorey interrupted him to murmur:

"I'll take care of Edith."

"The Duchess of Breakwater you think won't talk of money?"

"No, don't count on it. She is aiming at ten million pounds."

Ruggles was holding up his second finger.

"Well, I guess Dan has gone out to take care of her today."

Dan and Ruggles had seen "Mandalay" from a box, from the pit and from the stalls. On the table lay a book of the opera. While talking with Galorey, Ruggles had unconsciously arranged the checks on top of the libretto of "Mandalay."

"I'll take care of Miss Lane," Ruggles said at length.

His lordship echoed, "Miss Lane?" and looked up in surprise. "What Miss Lane, for God's sake."

"Miss Letty Lane at the Gaiety," Ruggles answered.

"Why, she isn't in the question, my dear man."

"You put her there just now yourself."

"Bosh!" Galorey exclaimed impatiently, "I spoke of her as being the limit, the last thing on the line."

"No," corrected the other, "you put the Duchess of Breakwator as the limit."

Galorey smiled frankly. "You are right, my dear chap," he accepted, "and I stand by it."

A page boy knocked at the door and came in holding out on a salver a card for Mr. Ruggles, and at the interruption Galorey rose and invited Ruggles to go out with him that night to Osdene. "Lady Galorey will be delighted."

But Ruggles shook his head. "The boy is coming back here tonight," and Galorey laughed.

"Don't you believe it! You don't know how deep in he is. You don't know the Duchess of Breakwater. Once he is with her—"

At the same time that the page boy handed Mr. Ruggles the card of the caller, he gave him as well a small envelope, which contained box tickets for the Gaiety. Ruggles examined it.

"I have got some writing to do," he told Galorey, "and I'm going to see a show tonight, and I think I'll just stay here and watch my hole."

As soon as Galorey had left the Carlton, Mr. Ruggles despatched his letters and his visitor, made a very careful toilet, and after waiting until past eight o'clock for Dan to return to dinner, dined alone on roast beef and a tart, and with perfect digestion, if somewhat thoughtful mind, left the hotel and walked down the dim street to the brilliant Strand, and on foot to the Gaiety.

(To be Continued.)

Classified Advertisements.
They cost only one cent a word, and bring results.

PLEASANT PORTER.

"He is the greatest living Indian!" So spoke the late President McKinley, concerning Pleasant Porter, chief of the Creek "nation." And, perhaps, the high praise was justified. Certainly in his sixty-six years Chief Porter managed to enact many a role that has never fallen to the lot of any other Indian. Here are a few of the many incongruous positions he held: Railroad president, lieutenant in the Confederate army, Presbyterian elder, thirty-third degree Mason, Knight Templar and war chief of the Creeks.

An Indian in Central Park.

Thousands of New Yorkers have seen Pleasant Porter. But few of them knew who he was. Up to 1906 people used often to turn for a second look at a tall, erect man, faultlessly dressed, who for hours at a time was wont to stride along the Central Park paths. He was elderly, but he had the figure and step of an athlete. He was a "three-quarter blood" Indian, but he had the bearing and general aspect of a prosperous business man. There was a faint coppery tinge to his face, and the cheekbones were a trifle more prominent than most white men's. But these qualities were scarcely noticeable. Only his love of open air and his dislike for the confinement of his hotel suite marked Porter as of savage race. Hence his long walks in the park, where for a time he could escape from the city's din and traffic.

Pleasant Porter was born in Indian Territory in the late 40's. His mother was the daughter of a Creek chief. His father was a half-breed Indian. As a lad Porter won fame for courage, marksmanship and rough riding. He quickly rose to the rank of chief. In the conflicts between his own tribe and its Indian neighbors he led his braves again and again to victory, and acquired a love for warfare.

It was this fondness for fighting that led him to enlist in the Confederate army during the Civil war. Many Indians have taken part in "white men's wars." But, except as scouts, etc., few have risen to any especial rank. Porter, however, fought his way up to a lieutenancy. After the war he carried his new military knowledge back to his people. From the martial maneuvers he taught them, as well as from the tactics he used when forced to take the field in overcoming tribal uprisings, he won the nickname of "General."

Not only through military genius but also by deep wisdom he made the Indians under his control look up to him with a reverence accorded to no other chief. And he used this great influence on the side of progress.

He early won the confidence of the government and thus managed to secure many concessions for the Creeks. Through sheer tact he kept his people on good terms with the territory's other tribes. Among the Indians he was a fellow native. In Washington, New York and other places in the East whither business or diplomatic errands often brought him, he was as the white men with whom he associated. He spoke perfect English, but once confessed:

"I do all my thinking in my own nation's dialect."

Porter sent his children and grandchildren to college, and taught his tribe to adopt the best customs of the whites. He was leader in local politics, and was once mentioned as candidate for the United States senate.

He stood high in the Presbyterian church, being an elder therein, and was once a delegate to the Presbyterian General Assembly. The climax of his "white man" career was reached when in 1906 he helped incorporate the Indian Central Railroad company and was elected first president of the road.

Secrets of His "Nation."

Concerning his people's ways Porter was always ready to talk—up to a certain point. But all his veneer of civilization could not make him reveal the real secrets of the Indians. For instance, when an interviewer once begged him to explain the mysterious way in which news flashes with lightning speed from one tribe of Indians to another, in wilderness where there is no telegraph or telephone, Porter calmly evaded the question by saying:

"It may be telepathy. How does a fly, buzzing through the air, learn that an animal far away has been killed? Why are there thousands of flies flocking to the spot in less time than one can tell about it?"

Another interviewer asked him if it were true that Indians still wear paint and feathers.

"It is," replied Porter gravely. "They wear almost as much paint and feathers as do ladies on Fifth avenue."

The "Indian" plays he saw in New York used to disgust the old chief. He declared they were a libel on his race and that stage Indians would not be recognized by real savages. A New Yorker, in 1905, trying to talk as he supposed Indians do, asked Porter if he had ever seen the "Great White Father at Washington." Porter looked puzzled a moment; then said: "Oh, you refer to my friend, President Roosevelt?"

Pleasant Porter died after a stroke of paralysis at his Indian Territory home on Sept. 3, 1907. He was mourned alike by thousands of Indians and white men.

(Copyright.)

Have You Anything for Sale?
If so, advertise it in our classified column. Cost—one cent a word.

Things You Want at Prices You'll Be Glad to Pay

Curtains — Special $1.50 Nottingham Curtains 95c

Gloves—Special $1.25 Kid Gloves 95c

Neckwear — All the newest Neckwear at 25c

Linen—Pure Linen, yard 48c

Waists—$4.50 Black Silk Waists, all sizes, special at $2.65

Underwear—Ladies' 50c Vests and Pants, each 35c

Coats $9.75

Nothing has stirred up greater interest than the coats we are selling at $9.75, and no wonder just at the opening of the season. We offer you choice of 100 Coats in all the latest styles, including all wool serges, broadcloths, values up to $16.50, at $9.75

Millinery

We have cut deep on all Millinery to make the last few days before Thanksgiving the busiest in the history of this acknowledged leading millinery store, and here are a few of the proofs:

$1.90—Choice of 60 Hats that formerly sold up to $7.50.

$2.90—Choice of Hats formerly priced up to $8.75.

$4.65—Choice of our best Hats, formerly sold up to $15.

90 Cents

Choice of hundreds of shapes in all colors that formerly sold up to $3.50.

90 Cents

Choice of Children's Hats, formerly sold up to $3, in all colors aur becoming shapes.

KOBACKER'S
THE WOMAN'S STORE

THE STAGE AND THE PLAYERS.

Elsie Williams in "The Confession."

THE SOISSON.

"The Confession."

"The Confession," a strong drama, interpretating the confessional of the Roman Catholic Church, will be presented for the first time at the Soisson Theatre Thursday, matinee and night, November 30.

The play was written by James Hallock Reid, and enjoyed a long and successful run at the Bijou theatre, New York. While there it had the endorsement of the Catholic clergy. M. J. Lavelle, vicar general of the archbishopric of New York, in an open letter commended the play and sanctioned its attendance during Lent. This is believed to be the first time in the history of New York City that the vicar general ever attended publicly in a theatre during Lent. The author deserves immense credit for the reverent and intelligent manner in which he handles the play. It should not depend on those of the Catholic faith alone for its audiences, for its powerful and dramatic situations, knit together with gripping power, should hold Protestant or Jew alike, breathless to the end of the play. It tells a story dear to the Catholic heart, representing accurately the doctrine and practice of that church upon the obligation of the priest that preserve inviolate the confidence of the man or woman who penitently makes his or her confession for absolution. Briefly, the brother of the priest, the Rev. J. J. Bartlett, is accused of a murder of which he is innocent. The French Canadian, Josef Doumont, comes to the priest to confess himself guilty of a murder which he committed to avenge his sister. The priest is thus put in a frightful predicament, as the Frenchman will not assert his guilt in public. In fact, he turns on the priest's brother with the statement that he saw him commit the murder. Thus the priest is torn between his love and devotion to the church and his devotion to his mother and brother. But he does not flinch in his duty to the church. The Frenchman finally confesses and all ends well.

"The Blue Mouse."

Few farces have contained as many natural complications as is said to be the case in "The Blue Mouse," the late Clyde Fitch's last farce, which Mr. E. J. Carpenter will offer at the Soisson Theatre Saturday matinee and night, December 2.

The farce has met with immense success in Germany where it has run for over a year. It also met with favor in France, Australia, Sweden and Denmark. When produced in New York, the metropolitan critics recognized the merits of the piece and accordingly the criticisms were unanimous in their praise.

Paulette Divine, known as "The Blue Mouse," consents to act as the wife of Rollett, secretary to the president of the Inter-State Railroad. This he does in order to have the bogus Mrs. Rollett flirt with his superior officer and obtain from him his promotion from a clerkship to division superintendent. The flirtation is well begun in the first act when the real Mrs. Rollett is caught by the president, in the arms of his clerk. He mistakes her for "The Blue Mouse," so that when the real Mrs. Rollett returns to the offices of the company a few minutes later—having fled in dismay—the president, under the impression that she is the dancer, flirts with her. The scene is most amusing. In the midst of it the president's own wife enters his private office and the complications are doubled. Three acts are required to unravel the skeins of the tangled threads and before the finish Rollett's father-in-law, who believes his daughter is being abused, drops in and falls a victim to the real "Blue Mouse's" charms. So captivated is he that the old gentleman from Cohoes, upon learning that the "Mouse" is going to auction her household effects, offers to buy them in and give her a check for $3,000. This his son-in-law hears of—as he is hiding behind curtains during the transaction—and uses the information as a lever to wrench a handsome dowry from "papa."

How's This?

We offer One Hundred Dollars Reward for any case of Catarrh that cannot be cured by Hall's Catarrh Cure.

F. J. CHENEY & CO., Toledo, O.

We, the undersigned, have known F. J. Cheney for the last 15 years, and believe him perfectly honorable in all business transactions and financially able to carry out any obligations made by his firm.

NATIONAL BANK OF COMMERCE, Toledo, O.

Hall's Catarrh Cure is taken internally, acting directly upon the blood and mucous surfaces of the system. Testimonials sent free. Price 75 cents per bottle. Sold by all Druggists.

Take Hall's Family Pills for constipation.

Patronize those who advertise.

UNIONTOWN PLAYED BETTER BASKET BALL

That is the Real Reason the Cokers Lost 33-27 Last Night.

BILLY KUMMER MAKES NEW MARK

Misses But One Foul Out of 18 Tries and Was the Shining Star—Old Man Sears Shows Flash of Form. Big Crowd Attends.

Last Night's Scores.
Uniontown 33; Connellsville 27.
Johnstown 45; Washington 41.

Standing of the Clubs.

Uniontown	7	1	.875
Johnstown	7	2	.778
South Side	4	4	.500
Connellsville	4	6	.400
Charleroi	2	6	.250
Washington	0	5	.000

Games Tonight.
Washington at South Side.
Uniontown at Johnstown.

The Cokers went to Uniontown last night accompanied by a big delegation of fans fully expecting to win the contest with Old Man Sears and his crew. The fans were so confident they tried to make up their minds whether they would come for the skyscraper or the courthouse on their next visit. They returned home with a different idea of things in general.

Captain Kid Dark protested the game. It was on some of the weird decisions of Referee Meisel. Meisel is about the best man on the staff at present but he is like all the others—somewhat blind to the offenses of the home team. This had no bearing on the outcome of the contest.

The Cokers passed the ball early and often. Most generally they passed it to some Uniontown player. Never has there been a game where the men were more closely guarded than were the Cokers last night. Steve White started the contest but didn't do anything in a scoring line. Andy Sears got loose twice and peeled off a pair of doubles that started Uniontown in their stride. In the second half Kid Dark went into the contest but he could not do better than White and Sears scored a couple more. The Kid needs a game or two to get him in good working order. In the last five minutes of play Herron went in for Beggs but the Cokers couldn't get near enough the basket to score. Bill Powell jumped center for Uniontown. Half the time he hit the ball going up and Meisel let him get away with it. He could not score on Cavanaugh.

Billy Kummer was the bright and shining Coker star. Billy shot 17 out of 18 fouls and if Meisel had called the offenses as they occurred, Kummer would have brought home the bacon from the foul line. Sears again failed to show form on the free line and Kummer played rings around him. Billy's backward toss for the 13th point of the game was the greatest ever. The Cokers got a running jump and had a 9 to 1 lead early in the first half. Uniontown began closing the gap and from 14 to 6 ran the score up to a 15-15 tie at the close of the session, Boggio's long field goal tieing it. The score was tied at 16 soon after the opening of the second half but after that it became a stern chase. The score:

Cokers—(27).		Uniontown (33).
White	right forward	Boggio
Kummer	left forward	O'Donnell
Cavanaugh	center	Powell
Doherty	right guard	Morris
Beggs	left guard	Sears

Substitutions—Dark for White; Herron for Beggs.

Field goals—White 0, Dark 0—Sears 4; Kummer 3—Morris 1; Cavanaugh 1—Powell 0; Doherty 1—O'Donnell 1; Beggs 0, Herron 0—Boggio 3.

Foul goals—Kummer, 17 out of 18, 15 out of 27.

Referee—Meisel. Timers—Egolf and Chisholm.

UNIONTOWN GOES WILD OVER COKERS' DEFEAT

Crowd Gathers at West Penn Waiting Room After Contest and Volleys of Small Talk Exchanged.

The Uniontown fans literally went wild over the Cokers' defeat last night. A big crowd gathered at the West Penn waiting room, where the Connellsville fans boarded cars for home, and there was a lively interchange of compliments. The Connellsville fans did not fail to remind their tormentors that Friday and Saturday it had been a very different tale.

It was noted that the Coker scribes who followed the team to Uniontown went out the front door of the hall. Last Friday evening it was whispered that a Uniontown writer, in his haste to get away, took a side door and slipped into welcome darkness. He was the only one in the hall that used that particular exit.

PITCAIRN IS THE STRONG THANKSGIVING ATTRACTION

Promises to Give High School a Hard Battle in the Closing Contest of the Season.

Pitcairn High School promises to give High School a hard battle in its closing game of the season on Thanksgiving Day. The game will be called at 2.30. Pitcairn has an exceptionally good record this year. It defeated Donora by the same score that Uniontown did, and made a touchdown against Irwin, which team Connellsville made a touchdown and field goal on.

The High School boys are in fine trim and with the exception of Lynn are in as good condition as if there had been no game Saturday.

Fifty Years Ago Today.
Nov. 28.

Twelve New England horses which had been purchased by Prince Napoleon Bonaparte for his cousin, Napoleon III., emperor of France, were shipped from Boston.

Twenty-five Years Ago Today.

"Sadie" Allen of Buffalo, N. Y., passed through the dangerous Niagara gorge in a cigar-shaped barrel, emerging without mishap.

COKERS RANK HIGH FIRST TWO WEEKS

Team Leads in Scoring and Kummer is Individual Star.

UNIONTOWN WAY DOWN LINE

Cokers Have a Man Among the First Three Scorers of All Positions. "Dutch" Wohlfarth Ranks High, Adams Leading Fogarty.

Averages for the second week of the Central league season, including the games played Saturday night, shows the Cokers leading the league in points scored. Johnstown is their only serious rival. Uniontown is next to last and is not scoring proportionately, as well as Washington.

Billy Kummer is the individual star of the league. He leads in points scored, being within four of reaching the 200 mark. Kummer also leads in the number of field goals scored. "Dutch" Wohlfarth being his nearest rival. All the Cokers are showing up well except Captain Dark, who has participated in but three games.

Among the foul tossers the honors go to Curlett of South Side, who led again last week. Billy Kummer's slump, when he failed to show form because of an injured wrist, caused him to drop into fourth place, but he is still ahead of Andy Sears. Brady of Washington is showing brilliant form in all departments. The figures follow:

Player	G.	Fg.	Ft.	Pts.
Kummer, Cv	9	44	108	196
Adams, Ch	8	28	99	155
Fogarty, Jn	8	23	102	149
Curlett, Ss	8	12	103	127
Sears, Un	7	7	74	88
Brady, Wn	4	14	52	80
Wohlfarth, Jn	8	27	...	74
Frankel, Ss	8	27	8	62
Smith, Un	7	31	...	62
White, Cv	7	21	8	50
Newman, Jn	8	27	...	48
Keenan, Jn	8	24	...	48
Cavanaugh, Cv	9	20	...	40
J. Brown, Ch	9	10	...	38
Steele, SS	7	14	...	28
Dolin, Ch	8	14	...	28
Beggs, Cv	8	13	...	26
Towne, SS	8	13	...	26
Boggio, Un	7	13	...	26
Doherty, Cv	7	12	...	24
Pennino, SS	8	11	...	22
O'Donnell, Un	7	11	...	22
Forat, Wn	4	10	...	20
Morris, Un	7	9	...	18
Honschell, SS	8	8	...	16
A. Brown, Ch	8	8	...	16
Kinkaide, Jn	8	7	...	14
Herron, Cv	7	6	...	12
Dark, Cv	5	5	1	11
Hahn, Wn	4	4	...	8
Egolf, Cv	4	3	...	6
Kunkle, Wn	3	2	...	4
Pickells, Jn	1	1	...	2
Pelfer, Ch	8	1	...	2
Mayham, Wn	4	1	...	2
Powell, Un	2	1	...	2
Park, Wn	1	1	...	2
Morganwerck, SS	1	0	...	0

The Foul Tossers.

Player	G	Tri	Hit	Miss	Pct
Curlett, SS	8	138	103	35	.746
Brady, Wn	4	75	52	23	.693
Fogarty, Jn	8	149	102	47	.685
Kummer, Cv	9	169	108	61	.639
Sears, Un	7	134	84	50	.627
Adams, Ch	8	166	99	65	.596

Team Scores.

Team	G	Fg	Ft	Pts
Connellsville	9	124	117	365
Johnstown	8	116	102	334
South Side	8	85	111	271
Charleroi	8	70	89	229
Uniontown	7	72	84	228
Washington	4	32	62	116

The Leading Players.

The three leading players in their respective positions, and the field goals they have made, are as follows:

Forwards—Kummer, 44; Adams, 28; Frankel, 27.

Centers—Smith, 31; Keenan, 24; Cavanaugh, 20.

Guards—Wohlfarth, 37; Brady, 14; Beggs, 13.

Workman Bros.
PLUMBERS.
Plumbing, Tinning and Heating.
Hot Water, Hot Air Heating.
ALL KINDS OF JOBBING.
Bell Phone 517.
OFFICE 153 EAST MAIN ST.

MEN COME TO ME
Results Guaranteed or No Pay for Service
DR. BARNES' SPECIALIST
THE ESTABLISHED AND RELIABLE GRADUATE.

All Curable Diseases Treated. Weaknesses and Diseases of Young Men, Middle Aged and Old Men, and Catarrh and Deafness a Specialty. Quick Cures, Cheapest Rates. Treatment Painless, and without loss of time from work. Consultation FREE and confidential. LOST MANHOOD RESTORED. All Private Diseases Cured or No Pay. Patients Pay as able, or when Cured.
108 W. Main St., Connellsville, Pa.

Basketball Tomorrow Night
Connellsville vs. South Side
TICKETS 25, 50, 75 CENTS — Scottdale, Brooke's Drug Store; Dawson, Gruen's Drug Store; Connellsville, Graham's Drug Store
GAME STARTS AT 8:45 O'CLOCK
Next Game Friday Evening with Johnstown

What You Save Here In Groceries this Week Will Help Pay Next Week's Bill.

Not An Expensive Place to Trade
WRIGHT-METZLER CO.

Wednesday You May Buy Much for Your Thanksgiving Dinner at the
UNDER PRICE GROCERY STORE

—the new department that has been in the making for a long time. It will be a money-saving department from the very start. We will give a

Ten Per Cent Discount Wednesday

on all purchases of any amount. Any household will save money by buying groceries regularly at Wright-Metzler's. This new department is all that a model grocery should be—and much more than most groceries are. It is neat, tasteful, clean, well ventilated, perfectly lighted, warm, compact and easily reached from Main street.

And Every Food Item Here is Pure---Up to Dr. Wiley's Ideals---of Higher Standard in Very Many Cases Than Any Law Demands.

Food stuffs will be sold for less price than most other stores can sell because the operating expenses, heat, light, rent, service and delivery, are equalized with othr departments. You'll find here one quality lacking—the imperfect, low grade, uncertain quality that—we don't like to say it—is found, cheap, of course, in so many groceries. Our goods, as we said before, will be priced less but you won't find the uncertain sorts here at any price.

On Wednesday you may find that some things are not yet in stock—green goods, perhaps, but the staple and fancy groceries are ready and in plentiful quantities. Also the carpenters may be making some racket, but the general order of things will move swiftly and smoothly. The 10 per cent discount will overcome the slight inconveniences—if any—and we hope to see lots of people here.

You will find:

Canned Goods	Dryed Fruits	Butter,	Oils
Bottled Goods	Teas, Coffees	Sugar	Spices
Shelled Nuts	Package Goods	Preserves,	Etc., Etc.

Priced Low--Always--and
10 Per Cent Discount Wednesday

Store Open Until 8 O'clock Wednesday Evening.

What Do You Need From
Wright-Metzler's

To put the finishing touches to toilet and table; to dining room and home---for the better enjoyment of the National Day of Thanksgiving---and feast?

It's not an expensive place to trade, you know

Beginning Tuesday Morning

Any Suit in our stock for Women and Misses Will Be Sold to you for just

One-Half

The price marked on it. You'll have ample choice of color, fabric, style and size. At a rough estimate we have something like 200 of the suits, winter weight, and 1911-1912 style.

There's just as much importance attached to this sale as if we covered a newspaper page with the details of it. You have the substance of the story before—but we'll emphasize the important part again—

All Women's Suits in Stock

Half-Price

So, you who have suits yet to buy **Come Tuesday!** January prices on November size stocks.

Table Napery	Men's Suits	Silk Stockings
Decorative Linens	Overcoats	New Jewelry
Cut Glass	Boys' Wear	Women's Neckwear
China	Men's and Boys' Furnishings	Kid and Fabric Gloves
Silverware	Neckwear	Underwear
Kitchen Utensils	Umbrellas	Veils—Scarfs
Rugs	Dress Shirts	Handkerchiefs
Portiers	Tramping Apparel	Belts
Curtains	Shoes	Ribbons
Couch Covers	Warm Gloves	Purses and Bags
Bed Spreads	Auto Needs.	Waists
Etc., Etc.		Sweaters and Toques.